

時科

讓好產品擁有良芯

SHIKUES MAKES GOOD PRODUCTS EQUIPPED WITH GOOD CHIPS



良芯標準踐行者

QUALITY CERTIFICATES AND DESIGN PATENTS

資質認證與設計專利

五重國內外質量認證 為良芯品質保駕護航

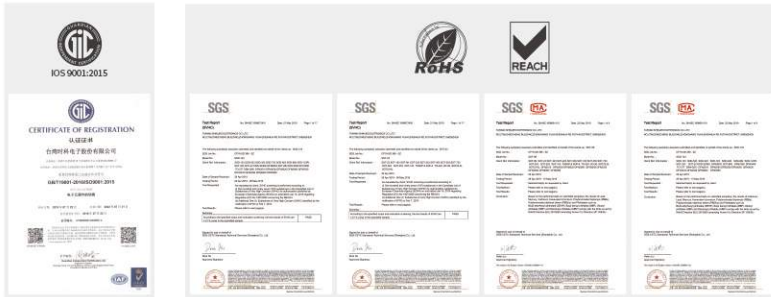

生產及運營流程管控
符合ISO9001:2015標準

全系列產品均通過歐盟ROHS,REACH,鹵素檢測,符合標準要求



(UL認證)

國網認證

CUSTOMER APPLICATION CASES

客戶應用案例

客戶見證

通訊類



電源類



電子
產品類



其他類



CONTENT

目錄

時科品牌

1. 企業簡介 / Company Profile	01
2. 產品應用領域 / Product Application Fields	02

時科產品

Low VF肖特基二極管 (Low VF Schottky Diodes)	04	開關二極管 (Switch Diodes)	48
小封裝肖特基 (Small Package Schottky Diodes)	05	變容二極管 (Variable Capacitance Diodes)	50
肖特基二極管 (Schottky Diodes)	05	PIN二極管 (PIN Diodes)	50
碳化硅肖特基二極管 (SiC Schottky Diodes)	14	ESD保護管 / TVS (ESD Protection Tube / TVS)	51
普通整流二極管 (General Rectifier Diodes)	14	瞬態抑制管 (TVS)	53
小信號整流二極管 (Small Signal Rectifier Diodes)	18	雙極型晶體管 (Bipolar Transistors)	59
快恢復整流管 (Fast Recovery Rectifiers)	18	帶阻三極管 (Band-stop Triodes)	64
高效整流管 (High Efficiency Rectifiers)	20	達林頓三極管 (Darlington Transistors)	64
超快恢復整流管 (Super Fast Recovery Rectifiers)	23	高頻管 (High Frequency Tube)	65
3-Pin超快恢復整流管 (3-Pin Super Fast Recovery Rectifiers)	26	場效應管 (MOSFETS)	65
橋式整流器 (Bridge Rectifiers)	27	高壓場效應管 (High Voltage MOSFETS)	68
快恢復橋式整流器 (Fast Recovery Rectifier Bridges)	33	電源基準IC (Adjustable Accurate Reference Source)	69
超快恢復橋式整流器 (Super Fast Recovery Rectifier Bridges)	34	低壓差穩壓器 (Low Dropout Voltage Regulator)	70
高效橋式整流器 (High Efficiency Rectifier Bridges)	35	鋰電池保護IC (Li-ion Battery Protection)	70
肖特基整流橋 (Schottky Bridges)	35	三端穩壓IC (Three-Terminal Voltage Regulator IC)	71
穩壓二極管 (Zener Diodes)	37	硅麥 (Sisonic)	72
穩壓管 (雙芯片) (Zener Diodes Two Chip)	47	氮化鎵整合式IC (GAN integrated IC)	72
雙向觸發二極管 (Bi-Directional Trigger Diodes)	48		

封裝尺寸

DFN0603	74	SOT-523	82	TSSOP-8	91
DFN1006	74	SOT-323	82	SOP-8	92
SOD-882	74	SOT-23	82	MEMS	92
SOD-923	75	SC-59	83	PDF5060-8	93
SOD-723	75	SOT-89	83	DFN2510	93
SOD-523	75	SOT-223	84	DFN2X2-6	94
SOD-323	76	TO-277	84	DFN2X2	94
SOD-323HE	76	TO-263	85	DFN3.3X3.3	95
SOD-323W	76	TO-252	85	PDFN5060-8L	95
SOD-123	77	TO-252-2L	86	DFN3X3A-8	96
SOD-123G	77	SOT-343R	86	PRPAK5X6	96
SOD-123FL	77	UMSB	87	QFN8X8	97
SOD-123HE	78	UMB	87	TO-220F-2L	97
SOD-123ST	78	ULBF	88	TO-220F	97
SOD-80	78	DBF	88	TO-220	98
DO-213AA	79	ABS	88	TO-220AC	98
SMA	79	ABF	89	TO-220A	99
SMAF	79	MBS	89	TO-247	99
SMAHE-W	80	MBF	89	TO-3PNB	100
SMA-HST	80	DBS	90	KBP	100
SMB	80	SOT-353	90	KBL	100
SMBF	81	SOT23-5	90	GBU	101
SMC	81	SOT-363	91	GBJ	101
SOT-723	81	SOT23-6	91	SGBJ	102

COMPANY PROFILE

企業簡介



時科, 全球知名的半導體分立元器件廠商之一, 主要提供工程師與設計人員各種半導體產品與軟件, 為汽車、通信、計算機、消費電子、工業、LED照明、醫療、航空及電源應用等產品帶來更優質的感知體驗。

自創辦以來, 在“讓好產品擁有良芯”的核心理念指導下, 以安全、低能耗、高性能為宗旨, 時科半導體的研發戰略從來沒有動搖過, 近四分之一的員工在研發與產品設計領域工作, 每年研發費用占總收入的22%左右, 加之年輕的、充滿夢想和激情的員工的艱苦奮鬥, 時科迅速發展, 產品遠銷到北美、歐洲和亞太地區, 被認為是半導體行業富有創新力的公司之一。

時科將會在安全、能耗和性能方面不斷優化, 更加靈活地滿足設計工程師和不斷變化的市場需求, 從概念設計到生產製造, 我們將提供全程支持。展望未來, 我們將立足創新, 不斷為客戶、員工和全社會創造價值, 通過降低能耗、改善安全、提升性能, 重點關注如何利用技術研發改善公眾生活品質, 我們將全力以赴, 踐行承諾。

時科半導體是全球工程師的優質戰略合作伙伴。

願景 VISION

成為世界一流的半導體分立元器件方案解決商

使命 MISSION

為全球客戶提供“良芯標準”好產品

價值觀 VALUES

產品為王 客戶至上

以“品牌建設”為中心, 堅持“品質升級”和“研發創新”兩個基本點

PRODUCT APPLICATION FIELDS

產品應用領域

儲能/新能源 ENERGY STORAGE POWER



Products產品:
SIC Schottky Diodes series SIC肖特基系列
Q-SSC series Q-SSC系列

Applications應用:
Charging pile 充電樁
Solar energy 太陽能
High-power adapter / charger 大功率適配器/充電器

電源管理 POWER MANAGEMENT



Products產品:
Integrated circuit 集成電路
Switch diodes 開關二極管
Transistors 雙極型晶體管
Rectifier diodes 整流二極管
Fast recovery rectifiers 快恢復整流管
Zener diodes 穩壓二極管
Bridge rectifiers 橋式整流器
SIC Schottky Diodes series SIC肖特基系列

Applications應用:
UPS equipment 不間斷電源設備
Power control & Management 電源控制管理
Subway equipment 地/高鐵設備應用
PC/TV power supply PC/TV電源
Communication power supply 通信電源
Laser pulse power supply 激光脈衝電源
High power lighting power supply 大功率照明電源
Inverter 逆變器

IOT & 智能家居 IOT & SMART HOME



Products產品:
Zener diodes 穩壓二極管
Three terminal regulator ICs 三端穩壓IC
Switch diodes 開關二極管
ESD protection tubes ESD保護管
Schottky diodes 肖特基二極管
Rectifiers 整流二極管
Bridge rectifiers 橋式整流器
Switch transistors 開關三極管

Applications應用:
Temperature controller 溫控器
Counter 計數器 WLAN 設備
Pressure sensor 壓力傳感器
Linear hall-effect sensors 線性霍爾傳感器
Fingerprint control door lock 指紋門鎖
Home intelligent gateway 家用智能網關
Bluetooth device 藍牙設備
Robot cleaner 掃地機器人

LED照明 LED LIGHTING



Products產品:
MOSFETS 場效應管
Schottky diodes 肖特基二極管
Transistors 雙極型晶體管
Zener diodes 穩壓二極管
Switch diodes 開關二極管

Applications應用:
Indoor lighting 室內
LED bulb LED tube 球泡
Exterior lighting 室外
Landscape lighting 景觀照明
Large buildings lighting 大型建築物照明

電機驅動器 MOTOR DRIVER



Products產品:
SIC Schottky Diodes series SIC肖特基系列
Transistors 雙極型晶體管
Zener diodes 穩壓二極管
ESD protection tubes ESD保護管
MOSFETS 場效應管

Applications應用:
Medical instruments and equipment 醫療儀器及設備
Industrial control system 工業控制系統
Production line automation application 產線自動化應用
Intelligent remote control curtain 智能遙控窗簾
3D Printing equipment 3D打印設備
Robot cleaner 掃地機器人

消費電子 CONSUMER ELECTRONICS



Products產品:
Bridge rectifiers 橋式整流器
Zener diodes 穩壓二極管
Low VF schottky diodes 低壓肖特基二極管
ESD protection tubes ESD保護管
MOSFETS 場效應管
Band-stop triodes 帶阻三極管

Applications應用:
iPad 平板 Smartphone 智能手機
Bluetooth device 藍牙設備
WIFI device 無線路由/交換機
Power bank 移動電源
Electric toothbrush 電動牙刷
UAV 無人機 Smart watch 智能手表



PRODUCT LIST

產品線詳細清單

時科
讓好產品擁有良芯

LOW VF SCHOTTKY DIODES

Low VF肖特基二極管

PARAMETER TYPE 型號	VRRM	I(AV)	IFSM	VF		IR		
					IF		VR	
				V	A	mA	V	
SS12FL	20	1	40	0.45	1	0.3	20	SMAF
SS14FL	40	1	40	0.45	1	0.2	40	SMAF
SS16FL	60	1	40	0.5	1	0.2	60	SMAF
SS24FL	40	2	50	0.45	2	0.5	40	SMAF
SS26FL	60	2	40	0.52	2	0.3	60	SMAF
SS34FL	40	3	80	0.45	3	0.3	40	SMAF
SS36FL	60	3	80	0.55	3	0.3	60	SMAF
SS54FL	40	5	150	0.45	5	1	40	SMAF
SS56FL	60	5	150	0.55	5	1	60	SMAF
SS28BF	80	2	55	0.7	2	0.3	80	SMBF
SS54BFL	40	5	130	0.45	5	0.3	40	SMBF
SS512BF	120	5	150	0.85	5	1	120	SMBF
SS215G	150	2	50	0.95	2	0.3	150	SMA
SS220G	200	2	50	0.95	2	0.3	200	SMA
MSK340A	45	5		0.3(Typ)	1	0.1	45	SMA
SKM32-AS	20	3	80	0.38	3	1	20	SMA-HST
SKM33-AS	30	3	80	0.4	3	1	30	SMA-HST
SKM34-AS	40	3	80	0.4	3	1	40	SMA-HST
SS210LBG	100	2	50	0.6	2	1	100	SMB
SS34LBG	40	3	80	0.5	3	0.5	40	SMB
SS310LBG	100	3	80	0.6	3	0.3	100	SMB
SS545LBG	45	5	150	0.45	5	1	45	SMB
SS510LBG	100	5	150	0.6	5	1	100	SMB
SS510LCG	100	5	150	0.6	5	0.5	100	SMB
SK14WAL	40	1	30	0.45	1	0.2	40	SOD-123FL
SK16WAL	60	1	30	0.5	1	0.2	60	SOD-123FL
SK24WAL	40	2	50	0.45	2	0.5	40	SOD-123FL
SK26WAL	60	2	50	0.5	2	0.3	60	SOD-123FL
MSK240AW	45	3		0.34(Typ)	1	0.2	45	SOD-123FL
MBR0520	20	0.35	2	0.37	0.02	0.005	10	SOD-123
MBR0530	30	0.35	2	0.37	0.02	0.005	20	SOD-123
MBR0540	40	0.35	2	0.37	0.02	0.005	30	SOD-123
MBR0540	40	0.35	2	0.37	0.02	0.005	30	SOD-123G
B5819WE	40	1	15	0.6	1	0.05	40	SOD-123HE
B5819WSE	40	1	15	0.6	1	0.05	40	SOD-323HE
RB751V-40	40		0.2	0.37	1	0.0005	30	SOD-323
RB501V-40	45	0.1	1	0.55	0.1	0.03	10	SOD-323
RB521CS-30	30	0.1	0.5	0.4	0.02	0.05	30	SOD-923
SL1045DS	45	10	150	0.5	10	0.05	45	TO-252
SL10100DS	100	10	150	0.65	10	0.05	100	TO-252
MBR3045C-ST	45	30	275	0.58	15	0.05	45	TO-263
MBR30100C-ST	100	30	175	0.72	15	0.05	100	TO-263
SK05U45AAP	45	5		0.3	1	0.05	45	TO-277
SK10U45LA	45	10	150	0.51	10	0.1	45	TO-277
SK10U45MA	45	10	150	0.5	10	0.1	45	TO-277
SK10U60AA	60	10	600	0.51	10	0.05	60	TO-277
SK10U60AAP	60	10	300	0.505	10	0.07	60	TO-277
SK10U100AA	100	10	200	0.65	10	0.05	100	TO-277
SK15U60AA	60	15	300	0.51	15	0.05	60	TO-277
SK15U60AAP	60	15	300	0.51	15	0.05	60	TO-277
SK15U100AA	100	15	350	0.7	15	0.05	100	TO-277
SK15U100AAPU	100	15	350	0.65	15	0.05	100	TO-277

SMALL PACKAGE SCHOTTKY DIODES

小封裝肖特基

PARAMETER TYPE 參數 型號	VRRM	I(AV)	IFSM	VF		IR		Package
					IF		VR	
				V	A	μA	V	
RB521ES-30	30	0.1	0.5	0.6	0.1	50	30	DFN0603
RB551V-30	30	0.5	2	0.54	0.5	100	20	SOD-323
BAT60B	10	3		0.6	100	25	8	SOD-323
MSK4005	40	0.5	1	0.5	0.5	70	20	SOD-523
MSK4010	40	1	2	0.56	1	70	40	SOD-523
MSK4005D	40	0.5		0.52	0.5	50	40	SOD-882
MSK4010D	40	1		0.58	1	100	40	SOD-882

SCHOTTKY DIODES

肖特基二極管

PARAMETER TYPE 參數 型號	VRRM	I(AV)	IFSM	VF		IR		Package
					IF		VR	
				V	A	mA	V	
SS12F	20	1	40	0.55	1	0.3	20	SMAF
SS14F	40	1	40	0.55	1	0.3	40	SMAF
SS16F	60	1	40	0.7	1	0.3	60	SMAF
SS18F	80	1	40	0.7	1	0.3	80	SMAF
SS110F	100	1	30	0.85	1	0.2	100	SMAF
SS112F	120	1	30	0.85	1	0.2	120	SMAF
SS115F	150	1	30	0.9	1	0.1	150	SMAF
SS120F	200	1	30	0.9	1	0.1	200	SMAF
SS22F	20	2	50	0.55	2	0.5	20	SMAF
SS24F	40	2	50	0.55	2	0.5	40	SMAF
SS26F	60	2	50	0.7	2	0.5	60	SMAF
SS28F	80	2	50	0.7	2	0.5	80	SMAF
SS210F	100	2	40	0.85	2	0.3	100	SMAF
SS212F	120	2	40	0.85	2	0.3	120	SMAF
SS215F	150	2	40	0.95	2	0.3	150	SMAF
SS220F	200	2	40	0.95	2	0.3	200	SMAF
SS32F	20	3	80	0.55	3	0.5	20	SMAF
SS34F	40	3	80	0.55	3	0.5	40	SMAF
SS36F	60	3	80	0.7	3	0.3	60	SMAF
SS38F	80	3	80	0.7	3	0.3	80	SMAF
SS310F	100	3	70	0.85	3	0.3	100	SMAF
SS312F	120	3	70	0.85	3	0.3	120	SMAF
SS315F	150	3	70	0.95	3	0.3	150	SMAF
SS320F	200	3	70	0.95	3	0.3	200	SMAF
SS52F	20	5	150	0.45	5	1	20	SMAF
SS54F	40	5	150	0.55	5	1	40	SMAF
SS56F	60	5	150	0.7	5	1	60	SMAF
SS58F	80	5	150	0.7	5	1	80	SMAF

TYPE 型號	PARAMETER 參數	V _{RRM}	I(AV)	I _{FSM}	V _F		I _R		Package
						I _F		V _R	
					V	A	mA	V	
SS510F	100	5	150	0.85	5	1	100	SMAF	
SS512F	120	5	150	0.85	5	1	120	SMAF	
SS515F	150	5	150	0.85	5	1	150	SMAF	
SS520F	200	5	150	0.85	5	1	200	SMAF	
SS22BF	20	2	55	0.55	2	0.5	20	SMBF	
SS24BF	40	2	55	0.55	2	0.5	40	SMBF	
SS26BF	60	2	55	0.7	2	0.5	60	SMBF	
SS210BF	100	2	45	0.85	2	0.3	100	SMBF	
SS215BF	150	2	45	0.95	2	0.3	150	SMBF	
SS220BF	200	2	45	0.95	2	0.3	200	SMBF	
SS32BF	20	3	80	0.55	3	0.5	20	SMBF	
SS34BF	40	3	80	0.55	3	0.5	40	SMBF	
SS36BF	60	3	80	0.7	3	0.5	60	SMBF	
SS36BFL	60	3	80	0.55	3	0.3	60	SMBF	
SS310BF	100	3	70	0.85	3	0.3	100	SMBF	
SS315BF	150	3	70	0.95	3	0.3	150	SMBF	
SS320BF	200	3	70	0.95	3	0.3	200	SMBF	
SS52BF	20	5	150	0.45	5	1	20	SMBF	
SS54BF	40	5	150	0.55	5	1	40	SMBF	
SS56BF	60	5	150	0.7	5	1	60	SMBF	
SS510BF	100	5	150	0.85	5	1	100	SMBF	
SS515BF	150	5	150	0.85	5	1	200	SMBF	
SS520BF	200	5	150	0.85	5	1	200	SMBF	
B120AG	20	1	30	0.5	1	0.5	20	SMA	
B130AG	30	1	30	0.5	1	0.5	30	SMA	
B140AG	40	1	30	0.5	1	0.5	40	SMA	
B150AG	50	1	30	0.7	1	0.5	50	SMA	
B160AG	60	1	30	0.7	1	0.5	60	SMA	
SK12G	20	1	30	0.5	1	0.5	20	SMA	
SK13G	30	1	30	0.5	1	0.5	30	SMA	
SK14G	40	1	30	0.5	1	0.5	40	SMA	
SK15G	50	1	30	0.7	1	0.5	50	SMA	
SK16G	60	1	30	0.7	1	0.5	60	SMA	
SK18G	80	1	30	0.85	1	0.5	80	SMA	
SK110G	100	1	30	0.85	1	0.5	100	SMA	
SS12G	20	1	40	0.55	1	0.5	20	SMA	
SS14G	40	1	40	0.55	1	0.5	40	SMA	
SS16G	60	1	40	0.7	1	0.5	60	SMA	
SS18G	80	1	40	0.7	1	0.5	80	SMA	
SS110G	100	1	40	0.85	1	0.5	100	SMA	
SS115G	150	1	30	0.9	1	0.1	150	SMA	
SS120G	200	1	30	0.9	1	0.1	200	SMA	
B220AG	20	2	50	0.5	2	0.5	20	SMA	
B230AG	30	2	50	0.5	2	0.5	30	SMA	
B240AG	40	2	50	0.5	2	0.5	40	SMA	
B250AG	50	2	50	0.7	2	0.5	50	SMA	
B260AG	60	2	50	0.7	2	0.5	60	SMA	
SS22G	20	2	50	0.55	2	0.5	20	SMA	
SS24G	40	2	50	0.55	2	0.5	40	SMA	
SS26G	60	2	50	0.7	2	0.5	60	SMA	
SS28G	80	2	50	0.85	2	0.5	80	SMA	
SS210G	100	2	50	0.85	2	0.5	100	SMA	
B320AG	20	3	100	0.5	3	0.5	20	SMA	
B330AG	30	3	100	0.5	3	0.5	30	SMA	
B340AG	40	3	100	0.5	3	0.5	40	SMA	
B350AG	50	3	100	0.7	3	0.5	50	SMA	
B360AG	60	3	100	0.7	3	0.5	60	SMA	

TYPE 型號	PARAMETER 參數	VRRM	I(AV)	IFSM	VF		IR		Package
						IF		VR	
					V	A	mA	V	
SS32G	20	3	80	0.55	3	0.5	20	SMA	
SS34G	40	3	80	0.55	3	0.5	40	SMA	
SS36G	60	3	80	0.7	3	0.5	60	SMA	
SS38G	80	3	80	0.7	3	0.5	80	SMA	
SS310G	100	3	70	0.85	3	0.5	100	SMA	
SS312G	120	3	70	0.85	3	0.3	120	SMA	
SS315G	150	3	70	0.95	3	0.3	150	SMA	
SS320G	200	3	70	0.95	3	0.3	200	SMA	
RB051L-40	40	2	50	0.55	2	0.5	40	SMA	
RB050L-40	40	3	100	0.55	3	0.5	40	SMA	
SS52G	20	5	120	0.55	5	1	20	SMA	
SS54G	40	5	120	0.55	5	1	40	SMA	
SS56G	60	5	120	0.7	5	1	60	SMA	
SS58G	80	5	120	0.7	5	1	80	SMA	
SS510G	100	5	100	0.85	5	1	100	SMA	
SS512G	120	5	100	0.85	5	1	120	SMA	
SS515G	150	5	100	0.85	5	1	150	SMA	
SS520G	200	5	100	0.85	5	1	200	SMA	
MBR140AHE	40	1	15	0.61	1	0.5	40	SMAHE-W	
SK22BG	20	2	50	0.55	2	0.5	20	SMB	
SK23BG	30	2	50	0.55	2	0.5	30	SMB	
SK24BG	40	2	50	0.55	2	0.5	40	SMB	
SK25BG	50	2	50	0.7	2	0.5	50	SMB	
SK26BG	60	2	50	0.7	2	0.5	60	SMB	
SK28BG	80	2	50	0.85	2	0.5	80	SMB	
SK210BG	100	2	50	0.85	2	0.5	100	SMB	
SS22BG	20	2	55	0.55	2	0.5	20	SMB	
SS24BG	40	2	55	0.55	2	0.5	40	SMB	
SS26BG	60	2	55	0.7	2	0.5	60	SMB	
SS28BG	80	2	55	0.7	2	0.3	80	SMB	
SS210BG	100	2	45	0.85	2	0.3	100	SMB	
SS212BG	120	2	45	0.85	2	0.3	120	SMB	
SS215BG	150	2	45	0.95	2	0.3	150	SMB	
SS220BG	200	2	45	0.95	2	0.3	200	SMB	
B340BG	40	3	100	0.5	3	0.5	40	SMB	
B360BG	60	3	100	0.7	3	0.5	60	SMB	
SS32BG	20	3	80	0.55	3	0.5	20	SMB	
SS34BG	40	3	80	0.55	3	0.5	40	SMB	
SS36BG	60	3	80	0.7	3	0.5	60	SMB	
SS38BG	80	3	80	0.7	3	0.3	80	SMB	
SS310BG	100	3	80	0.85	3	0.3	100	SMB	
SS312BG	120	3	80	0.85	3	0.3	120	SMB	
SS315BG	150	3	80	0.95	3	0.3	150	SMB	
SS320BG	200	3	80	0.95	3	0.3	200	SMB	
SS52BG	20	5	150	0.55	5	1	20	SMB	
SS54BG	40	5	150	0.55	5	1	40	SMB	
SS56BG	60	5	150	0.7	5	0.3	60	SMB	
SS58BG	80	5	150	0.7	5	0.3	80	SMB	
SS510BG	100	5	150	0.85	5	0.3	100	SMB	
SS512BG	120	5	150	0.85	5	0.3	120	SMB	
SS515BG	150	5	150	0.85	5	0.3	150	SMB	
SS520BG	200	5	150	0.85	5	0.3	200	SMB	
SK54BG	40	5	150	0.55	5	1	40	SMB	
SS10100BG	100	10	150	0.9	10	500	100	SMB	
SK32CG	20	3	100	0.5	3	0.5	20	SMC	
SK33CG	30	3	100	0.5	3	0.5	30	SMC	
SK34CG	40	3	100	0.5	3	0.5	40	SMC	
SK35CG	50	3	100	0.7	3	0.5	50	SMC	

PARAMETER 參數 TYPE 型號	VRRM	I(AV)	IFSM	VF		IR		Package
					IF		VR	
				V	A	mA	V	
SK36CG	60	3	100	0.7	3	0.5	60	SMC
SK38CG	80	3	100	0.85	3	0.5	80	SMC
SK310CG	100	3	100	0.85	3	0.5	100	SMC
SS32CG	20	3	80	0.55	3	0.5	20	SMC
SS34CG	40	3	80	0.55	3	0.5	40	SMC
SS36CG	60	3	80	0.7	3	0.5	60	SMC
SS38CG	80	3	80	0.7	3	0.3	80	SMC
SS310CG	100	3	80	0.85	3	0.3	100	SMC
SS312CG	120	3	80	0.85	3	0.3	120	SMC
SS315CG	150	3	80	0.95	3	0.3	150	SMC
SS320CG	200	3	80	0.95	3	0.3	200	SMC
SK52CG	20	5	175	0.45	5	1	20	SMC
SK54CG	40	5	175	0.55	5	1	40	SMC
SK56CG	60	5	175	0.7	5	1	60	SMC
SK58CG	80	5	175	0.7	5	1	80	SMC
SK510CG	100	5	150	0.85	5	1	100	SMC
SK512CG	120	5	150	0.85	5	1	120	SMC
SK515CG	150	5	150	0.85	5	1	150	SMC
SK520CG	200	5	150	0.85	5	1	200	SMC
SS52CG	20	5	175	0.45	5	1	20	SMC
SS54CG	40	5	175	0.55	5	1	40	SMC
SS56CG	60	5	175	0.7	5	1	60	SMC
SS58CG	80	5	175	0.7	5	1	80	SMC
SS510CG	100	5	150	0.85	5	1	100	SMC
SS512CG	120	5	150	0.85	5	1	120	SMC
SS515CG	150	5	150	0.85	5	1	150	SMC
SS520CG	200	5	150	0.85	5	1	200	SMC
SK82CG	20	8	150	0.45	8	1	20	SMC
SK84CG	40	8	150	0.55	8	1	40	SMC
SK86CG	60	8	150	0.7	8	1	60	SMC
SK88CG	80	8	150	0.7	8	1	80	SMC
SK810CG	100	8	150	0.85	8	1	100	SMC
SK812CG	120	8	150	0.85	8	1	120	SMC
SK815CG	150	8	150	0.85	8	1	150	SMC
SK820CG	200	8	150	0.85	8	1	200	SMC
SS82CG	20	8	150	0.45	8	1	20	SMC
SS84CG	40	8	150	0.55	8	1	40	SMC
SS86CG	60	8	150	0.7	8	1	60	SMC
SS88CG	80	8	150	0.7	8	1	80	SMC
SS810CG	100	8	150	0.85	8	1	100	SMC
SS812CG	120	8	150	0.85	8	1	120	SMC
SS815CG	150	8	150	0.85	8	1	150	SMC
SS820CG	200	8	150	0.85	8	1	200	SMC
SS1045CG	45	10	150	0.55	10	0.5	45	SMC
SS1060CG	60	10	150	0.75	10	0.5	60	SMC
SS10100CG	100	10	150	0.9	10	0.5	100	SMC
SS10200CG	200	10	150	0.95	10	0.5	200	SMC
SKM240-MST	40	2	50	0.5	2	500	40	SOD-123ST
SKM260-MST	60	2	50	0.7	2	500	60	SOD-123ST
B5817W	20	1	20	0.45	1	1	20	SOD-123G
BAT46W	100	0.5	30	0.85	0.5	0.2	100	SOD-123FL
B5817WL	20	1	25	0.45	1	1	20	SOD-123FL
B5818WL	30	1	25	0.55	1	1	30	SOD-123FL
B5819WL	40	1	25	0.6	1	1	40	SOD-123FL
CRS01	30	1	25	0.55	1	0.55	30	SOD-123FL

TYPE 型號	PARAMETER 參數	V _{RRM}	I(AV)	I _{FSM}	V _F		I _R		Package
						I _F		V _R	
					V	A	mA	V	
DS12W	20	1	40	0.55	1	0.3	20	SOD-123FL	
DS14W	40	1	40	0.55	1	0.3	40	SOD-123FL	
DS16W	60	1	40	0.7	1	0.3	60	SOD-123FL	
DS18W	80	1	40	0.7	1	0.3	80	SOD-123FL	
DS110W	100	1	30	0.85	1	0.2	100	SOD-123FL	
DS112W	120	1	30	0.85	1	0.2	120	SOD-123FL	
DS115W	150	1	30	0.9	1	0.1	150	SOD-123FL	
DS120W	200	1	30	0.9	1	0.1	200	SOD-123FL	
MBRX120	20	1	25	0.45	1	1	20	SOD-123FL	
MBRX130	30	1	25	0.55	1	1	30	SOD-123FL	
MBRX140	40	1	25	0.6	1	1	40	SOD-123FL	
SK1020	20	1	25	0.45	1	1	20	SOD-123FL	
SK1030	30	1	25	0.55	1	1	30	SOD-123FL	
SK1040	40	1	25	0.6	1	1	40	SOD-123FL	
SK12WA	20	1	40	0.55	1	0.3	20	SOD-123FL	
SK14WA	40	1	40	0.55	1	0.3	40	SOD-123FL	
SK16WA	60	1	40	0.7	1	0.3	60	SOD-123FL	
SK18WA	80	1	40	0.7	1	0.3	80	SOD-123FL	
SK110WA	100	1	25	0.85	1	0.2	100	SOD-123FL	
SK112WA	120	1	25	0.85	1	0.2	120	SOD-123FL	
SK115WA	150	1	25	0.9	1	0.1	150	SOD-123FL	
SK120WA	200	1	25	0.9	1	0.1	200	SOD-123FL	
PMEG2010ER	20	1	40	0.55	1	0.2	20	SOD-123FL	
PMEG3010ER	30	1	40	0.55	1	0.2	30	SOD-123FL	
PMEG4010ER	40	1	25	0.6	1	1	40	SOD-123FL	
PMEG6010ER	60	1	40	0.7	1	0.3	60	SOD-123FL	
LLS110WA	100	1		0.77	1	2.5	100	SOD-123FL	
CRS08	40	1.5	50	0.55	2	0.5	40	SOD-123FL	
RB060M-30	30	1.5	625	0.55	1.5	1	30	SOD-123FL	
RB068M-40	40	2	5	0.55	2	0.5	40	SOD-123FL	
PMEG3020ER	30	2	50	0.55	2	0.5	30	SOD-123FL	
PMEG4020ER	40	2	50	0.55	2	0.5	40	SOD-123FL	
PMEG6020ER	60	2	50	0.7	2	0.5	60	SOD-123FL	
DS22W	20	2	50	0.55	3	0.5	20	SOD-123FL	
DS24W	40	2	50	0.55	2	0.5	40	SOD-123FL	
DS26W	60	2	50	0.7	2	0.5	60	SOD-123FL	
DS28W	80	2	50	0.7	2	0.3	80	SOD-123FL	
DS210W	100	2	40	0.85	2	0.3	100	SOD-123FL	
DS212W	120	2	40	0.85	2	0.3	120	SOD-123FL	
DS215W	150	2	40	0.95	2	0.3	150	SOD-123FL	
DS220W	200	2	40	0.95	2	0.3	200	SOD-123FL	
SK22WA	20	2	40	0.55	2	0.5	20	SOD-123FL	
SK24WA	40	2	40	0.55	2	0.5	40	SOD-123FL	
SK26WA	60	2	40	0.7	2	0.5	60	SOD-123FL	
SK28WA	80	2	40	0.7	2	0.3	80	SOD-123FL	
SK210WA	100	2	40	0.85	2	0.3	100	SOD-123FL	
SK212WA	120	2	40	0.85	2	0.3	120	SOD-123FL	
SK215WA	150	2	40	0.95	2	0.3	150	SOD-123FL	
SK220WA	200	2	40	0.95	2	0.3	200	SOD-123FL	
MBR230LSF	30	2	50	0.55	0.2	0.5	30	SOD-123FL	
MBR340F	40	3	50	0.5	3	1	40	SOD-123FL	
DS32W	20	3	80	0.55	3	0.5	20	SOD-123FL	
DS34W	40	3	80	0.55	3	0.5	40	SOD-123FL	
DS36W	60	3	80	0.7	3	0.3	60	SOD-123FL	
DS38W	80	3	80	0.7	3	0.3	80	SOD-123FL	
DS310W	100	3	70	0.85	3	0.3	100	SOD-123FL	
DS312W	120	3	70	0.85	3	0.3	120	SOD-123FL	
DS315W	150	3	70	0.95	3	0.3	150	SOD-123FL	

PARAMETER TYPE 參數 型號	V _{RRM}	I(AV)	I _{FSM}	V _F		I _R		Package
				V	A	mA	V	
DS320W	200	3	70	0.95	3	0.3	200	SOD-123FL
SK32WA	20	3	80	0.55	3	0.5	20	SOD-123FL
SK34WA	40	3	80	0.55	3	0.5	40	SOD-123FL
SK36WA	60	3	80	0.7	3	0.3	60	SOD-123FL
SK38WA	80	3	80	0.7	3	0.3	80	SOD-123FL
SK310WA	100	3	80	0.85	3	0.3	100	SOD-123FL
SK312WA	120	3	80	0.85	3	0.3	120	SOD-123FL
SK315WA	150	3	80	0.95	3	0.3	150	SOD-123FL
SK320WA	200	3	80	0.95	3	0.3	200	SOD-123FL
PMEG4030ER	40	3	80	0.55	3	0.3	40	SOD-123FL

PARAMETER TYPE 參數 型號	PD	V _{RRM}	I _o	I _F	V _F		I _R		T _{RR}	Package		
					mW	V	mA	mA			μA	V
LL60P	20	45	50				50	10	1	SOD-80		
LL103A	40			200	0.37	1	5	30	10	SOD-80		
BAS85	30	30		200	0.8	100	2	25	5	SOD-80		
SD101AW	400	60		15	0.41	1	0.2	50	1	SOD-123		
SD101BW	400	50		15	0.4	1	0.2	40	1	SOD-123		
SD101CW	400	40		15	0.39	1	0.2	30	1	SOD-123		
BAT275W		100		150	0.45	10	5	75		SOD-123		
BAT54T	200	30	100	200	0.4	10	2	25	5	SOD-123		
BAT42W	200	30		200	0.65	50	0.5	25	5	SOD-123		
BAT43W	200	30		200	0.45	15	0.5	25	5	SOD-123		
B5819W	250	40	1000	20	0.9	3000	1000	40		SOD-123		
B0520W	400	20		350	0.37	20	5	10	10	SOD-123		
B0530W	400	30		350	0.37	20	5	20	10	SOD-123		
B0540W	400	40		350	0.37	20	5	30	10	SOD-123		
SD103AW	400	40		350	0.6	200	5	30	10	SOD-123		
SD103BW	400	30		350	0.6	200	5	20	10	SOD-123		
SD103CW	400	20		350	0.6	200	5	10	10	SOD-123		
FM102H	600	20	1000	625	0.45	1000	1000	20		SOD-123		
RSX101VA-30	250	30	1000		0.55	1000	1000	30		SOD-123		
MBR130		30		1000	0.45	700	60	30		SOD-123		
MBR120ESF	250	20	1000		0.6	1000	1000	20		SOD-123		
MBR120LSF	250	20	1000		0.6	1000	1000	20		SOD-123		
MBR140SF	250	40	1000		0.6	1000	1000	20		SOD-123		
MBR140LSF	250	40	1000		0.6	1000	1000	20		SOD-123		
MMSD301	225	30			0.52	10	0.2	25		SOD-123		
RB060M-30	250	30	1500	625	0.55	1500	1000	30		SOD-123		
RB160M-30	250		1000		0.6	1000	1000	30		SOD-123		
RB160M-40	250		1000		0.6	1000	1000	40		SOD-123		
RB161M-20	250	20	1000		0.6	1000	1000	20		SOD-123		
SD101AWS	200	60		15	1	15	0.2	50	1	SOD-323		
SD101BWS	200	50		15	0.95	15	0.2	40	1	SOD-323		
SD101CWS	200	40		15	0.9	15	0.2	30	1	SOD-323		
1SS357		45	200	1	0.6	100	5	40		SOD-323		
RB5712		40	30		0.37	1	0.5	30		SOD-323		
BAS70WS	200	70		70	1	15	0.1	50	5	SOD-323		
SD107WS	250	30		100	0.8	100	1	25		SOD-323		
KDR367		45	100		0.6	100	5	40		SOD-323		
MA728	400	30		150	0.8	200	5	30	10	SOD-323		

PARAMETER TYPE 參數 型號	PD	V _{RRM}	I _o	I _F	V _F		I _R		T _{RR}	Package
						I _F		V _R		
					mW	V	mA	mA	V	
BAT46WS	200	100		150	0.45	10	2	75		SOD-323
BAS40WS	200	40		200	1	40	0.2	30	5	SOD-323
BAT42WS	200	30	100	200	0.4	10	0.5	25	5	SOD-323
BAT43WS	200	30	100	200	0.45	15	0.5	25	5	SOD-323
BAT54WS	200	30	100	200	1	100	2	25	5	SOD-323
BAT54H	200	30		300	0.6	200	5	30	10	SOD-323
MA729	200	30		300	0.6	200	5	30	10	SOD-323
B0520WS	400	20		350	0.6	200	5	10	10	SOD-323
B0530WS	400	30		350	0.6	200	5	20	10	SOD-323
B0540WS	400	40		350	0.6	200	5	30	10	SOD-323
B5817WS	250	20	1	20	0.75	3000	1000	20		SOD-323
B5818WS	250	30	1	20	0.875	3000	1000	30		SOD-323
B5819WS	250	40	1	20	0.9	3000	1000	40		SOD-323
B5819WSSL	250	40	1	20	0.9	3000	1000	40		SOD-323
SD103AWS	200	40		350	0.6	200	5	30	10	SOD-323
SD103BWS	200	30		350	0.6	200	5	20	10	SOD-323
SD103CWS	200	20		350	0.6	200	5	10	10	SOD-323
BAT760		30	500		0.47	500	100	20		SOD-323
RB160VA-40	250	40	1000		0.45	1000	1000	20		SOD-323
RB161VA-20	250	20	1000		0.45	1000	1000	20		SOD-323HE
MBR140E		40	1000	25000	0.55	1000	500	40		SOD-323HE
MBR160E		60	1000	25000	0.7	1000	300	60		SOD-323HE
MBR1100E		100	1000	25000	0.85	1000	300	100		SOD-323HE
MBR1150E		150	1000	25000	0.95	1000	300	150		SOD-323HE
MBR1200E		200	1000	25000	0.95	1000	300	200		SOD-323HE
RB751S-40	150	40	100	30	0.37	1	0.5	30		SOD-523
1SS387	150	80	100	100	1.2	100	0.5	80		SOD-523
1SS388	150	40		100	0.6	50	5	10		SOD-523
RB520S-40	150	40	200		0.55	100	10	40		SOD-523
RB520S-30	200	30	200	200	0.6	200	1	10		SOD-523
RB521S-30		30	200	200	0.5	200	30	10		SOD-523
BAT54XV2		30	200		0.5	200	30	10		SOD-523
BAT64-02W	200	40		250	0.6	200	5	30	10	SOD-523
SDM20U40	400	40		250	0.6	200	5	30	10	SOD-523
HSC226	400	40		350	0.6	200	5	30	10	SOD-523
SD103AX	400	40		350	0.6	200	5	30	10	SOD-523
SD103BX	400	30		350	0.6	200	5	20	10	SOD-523
SD103CX	400	20		350	0.6	200	5	10	10	SOD-523
RB520G-30		30	100		0.45	10	0.5	10		SOD-723
SBK1040E		40		1000	0.49	1000	100	40		SOD-882

PARAMETER TYPE 參數 型號	PD	PIN ARRAY	V _{RRM}	I _F	V _F		I _R		T _{RR}	Package
						I _F		V _R		
					mW	V	V	mA	V	
BAS70	200	壹陽三陰	70	70	1	15	0.1	50	5	SOT-23
BAS70-04	200	串聯壹陽	70	70	1	15	0.1	50	5	SOT-23
BAS70-05	200	共陰三陰	70	70	1	15	0.1	50	5	SOT-23
BAS70-06	200	共陽三陽	70	70	1	15	0.1	50	5	SOT-23
CMP5H-3	350	壹陽三陰	30	100	1	100	0.5	25	5	SOT-23
CMP5H-3A	350	共陽三陽	30	100	1	100	0.5	25	5	SOT-23
CMP5H-3C	350	共陽三陰	30	100	1	100	0.5	25	5	SOT-23
CMP5H-3S	350	串聯壹陽	30	100	1	100	0.5	25	5	SOT-23

PARAMETER TYPE 型號	PD	PIN ARRAY	V _{RRM}	I _F	V _F		I _R		T _{RR}	Package
						I _F		V _R		
					mW	V	V	mA	V	
BAS40	350	壹陽三陰	40	200	1	40	0.2	30	5	SOT-23
BAS40-04	350	串聯壹陽	40	200	1	40	0.2	30	5	SOT-23
BAS40-05	350	共陰三陰	40	200	1	40	0.2	30	5	SOT-23
BAS40-06	350	共陽三陽	40	200	1	40	0.2	30	5	SOT-23
BAT54	200	壹陽三陰	30	200	1	100	2	25	5	SOT-23
BAT54A	200	共陽三陽	30	200	1	100	2	25	5	SOT-23
BAT54C	200	共陰三陰	30	200	1	100	2	25	5	SOT-23
BAT54S	200	串聯壹陽	30	200	1	100	2	25	5	SOT-23
RB717F		共陽三陽	40	30	0.37	1	1	10		SOT-323
BAS40W	200	壹陽三陰	40	200	1	40	0.2	30	5	SOT-323
BAS40W-04	200	串聯壹陽	40	200	1	40	0.2	30	5	SOT-323
BAS40W-05	200	共陽三陰	40	200	1	40	0.2	30	5	SOT-323
BAS40W-06	200	共陽三陽	40	200	1	40	0.2	30	5	SOT-323
BAS70W-04	200	串聯壹陽	70	70	1	15	0.1	50	5	SOT-323
BAS70W-05	200	共陽三陰	70	70	1	15	0.1	50	5	SOT-323
BAT54W	200	壹陽三陰	30	200	1	100	2	25	5	SOT-323
BAT54AW	200	共陽三陽	30	200	1	100	2	25	5	SOT-323
BAT54CW	200	共陽三陰	30	200	1	100	2	25	5	SOT-323
BAT54SW	200	串聯壹陽	30	200	1	100	2	25	5	SOT-323
BAT54CT	200	共陽三陰	30	200	1	100	2	25	5	SOT-523
BAT54DW	200		30	600	1	100	2	25	5	SOT-363
BAT54BRW	200		30	600	1	100	2	25	5	SOT-363
BAT54ADW	200		30	600	1	100	2	25	5	SOT-363
BAT54CDW	200		30	600	1	100	2	25	5	SOT-363
BAT54SDW	200		30	600	1	100	2	25	5	SOT-363

PARAMETER TYPE 型號	V _{RRM}	I _(AV)	I _{FSM}	V _F		I _R		Package
					I _F		V _R	
				V	A	A	mA	
MBRD340	40	3	80	0.6	3	0.5	40	TO-252
MBRD345	45	3	80	0.6	3	0.5	45	TO-252
MBRD360	60	3	80	0.7	3	0.5	60	TO-252
MBRD3100	100	3	80	0.85	3	0.5	100	TO-252
MBRD3150	150	3	80	0.9	3	0.5	150	TO-252
MBRD3200	200	3	80	0.92	3	0.5	200	TO-252
MBRD540	40	5	150	0.6	5	0.5	40	TO-252
MBRD545	45	5	150	0.6	5	0.5	45	TO-252
MBRD560	60	5	150	0.7	5	0.5	60	TO-252
MBRD5100	100	5	150	0.85	5	0.5	100	TO-252
MBRD5150	150	5	150	0.9	5	0.5	150	TO-252
MBRD5200	200	5	150	0.92	5	0.5	200	TO-252
MBRD840	40	8	150	0.6	8	0.5	40	TO-252
MBRD845	45	8	150	0.6	8	0.5	45	TO-252
MBRD860	60	8	150	0.7	8	0.5	60	TO-252
MBRD8100	100	8	150	0.85	8	0.5	100	TO-252
MBRD8150	150	8	150	0.9	8	0.5	150	TO-252
MBRD8200	200	8	150	0.92	8	0.5	200	TO-252
MBRD1040	40	10	150	0.6	10	0.5	40	TO-252
MBRD1045	45	10	150	0.6	10	0.5	45	TO-252
MBRD1060	60	10	150	0.7	10	0.5	60	TO-252
MBRD10100	100	10	150	0.85	10	0.5	100	TO-252
MBRD10150	150	10	150	0.9	10	0.5	150	TO-252
MBRD10200	200	10	150	0.92	10	0.5	200	TO-252

PARAMETER TYPE 型號	VRRM	I(AV)	IFSM	VF		IR		Package
					IF		VR	
				V	A	mA	V	
MBRD2040	40	20	120	0.6	10	0.1	40	TO-252
MBRD2045	45	20	120	0.6	10	0.1	45	TO-252
MBRD2060	60	20	120	0.7	10	0.1	60	TO-252
MBRD20100	100	20	120	0.85	10	0.1	100	TO-252
MBRD20150	150	20	120	0.9	10	0.1	150	TO-252
MBRD20200	200	20	120	0.92	10	0.1	200	TO-252
MBRD20100CL	100	10		0.68	10	0.005	100	TO-252
SK50MT045	45	50	400	0.55	50	0.5	45	MT09E

PARAMETER TYPE 型號	PIN ARRAY	VRRM	IF	IFSM	VF		IR		Package
						IF		VR	
					V	A	mA	V	
MBR1040CT	共陰	40	10	100	0.7	10	0.1	40	TO-220
MBR1045CT	共陰	45	10	100	0.7	10	0.1	45	TO-220
MBR1060CT	共陰	60	10	100	0.75	10	0.1	60	TO-220
MBR10100CT	共陰	100	10	100	0.85	10	0.05	100	TO-220
MBR10150CT	共陰	150	10	100	0.9	10	0.05	150	TO-220
MBR10200CT	共陰	200	10	100	0.92	10	0.05	200	TO-220
MBR2040CT	共陰	40	20	150	0.7	20	0.1	40	TO-220
MBR2045CT	共陰	45	20	150	0.7	20	0.1	45	TO-220
MBR2060CT	共陰	60	20	150	0.75	20	0.1	60	TO-220
MBR20100CT	共陰	100	20	150	0.85	20	0.05	100	TO-220
MBR20150CT	共陰	150	20	150	0.9	20	0.05	150	TO-220
MBR20200CT	共陰	200	20	150	0.92	20	0.05	200	TO-220
MBR20L300CT	共陰	300	20	150	0.98	20	0.005	300	TO-220
MBR3040CT	共陰	40	30	200	0.7	30	0.1	40	TO-220
MBR3045CT	共陰	45	30	200	0.7	30	0.1	45	TO-220
MBR3060CT	共陰	60	30	200	0.75	30	0.1	60	TO-220
MBR30100CT	共陰	100	30	200	0.85	30	0.05	100	TO-220
MBR30150CT	共陰	150	30	200	0.9	30	0.05	150	TO-220
MBR30200CT	共陰	200	30	200	0.92	30	0.05	200	TO-220
MBR4040CT	共陰	40	40	250	0.7	40	0.1	40	TO-220
MBR4045CT	共陰	45	40	250	0.7	40	0.1	45	TO-220
MBR4060CT	共陰	60	40	250	0.75	40	0.1	60	TO-220
MBR40100CT	共陰	100	40	250	0.85	40	0.05	100	TO-220
MBR40150CT	共陰	150	40	250	0.9	40	0.05	150	TO-220
MBR40200CT	共陰	200	40	250	0.92	40	0.05	200	TO-220
MBR1040CTF	共陰	40	10	100	0.7	10	0.1	40	TO-220F
MBR1045CTF	共陰	45	10	100	0.7	10	0.1	45	TO-220F
MBR1060CTF	共陰	60	10	100	0.75	10	0.1	60	TO-220F
MBR10100CTF	共陰	100	10	100	0.85	10	0.05	100	TO-220F
MBR10150CTF	共陰	150	10	100	0.9	10	0.05	150	TO-220F
MBR10200CTF	共陰	200	10	100	0.92	10	0.05	200	TO-220F
MBR2040CTF	共陰	40	20	150	0.7	20	0.1	40	TO-220F
MBR2045CTF	共陰	45	20	150	0.7	20	0.1	45	TO-220F
MBR2060CTF	共陰	60	20	150	0.75	20	0.1	60	TO-220F
MBR20100CTF	共陰	100	20	150	0.85	20	0.05	100	TO-220F
MBRF20100CTL		100	20	150	0.9	10000	1	100	TO-220F
MBR20150CTF	共陰	150	20	150	0.9	20	0.05	150	TO-220F
MBR20200CTF	共陰	200	20	150	0.92	20	0.05	200	TO-220F

PARAMETER TYPE 參數 型號	PIN ARRAY	V _{RRM}	I _F	I _{FSM}	V _F		I _R		Package
						I _F		V _R	
					V	mA	mA	V	
MBRF20150CTATF	共陽	150	20	150	0.92	20	0.02	150	TO-220F
MBR20L300CTF	共陰	300	20	150	0.98	20	0.005	300	TO-220F
MBR3040CTF	共陰	40	30	200	0.7	30	0.1	40	TO-220F
MBR3045CTF	共陰	45	30	200	0.7	30	0.1	45	TO-220F
MBR3060CTF	共陰	60	30	200	0.75	30	0.1	60	TO-220F
MBR30100CTF	共陰	100	30	200	0.85	30	0.05	100	TO-220F
MBR30150CTF	共陰	150	30	200	0.9	30	0.05	150	TO-220F
MBR30200CTF	共陰	200	30	200	0.92	30	0.05	200	TO-220F
MBRF40150AT	共陽	150	40		0.73	10000	0.01	150	TO-220F
MBR4040CTF	共陰	40	40	250	0.7	40	0.1	40	TO-220F
MBR4045CTF	共陰	45	40	250	0.7	40	0.1	45	TO-220F
MBR4060CTF	共陰	60	40	250	0.75	40	0.1	60	TO-220F
MBR40100CTF	共陰	100	40	250	0.85	40	0.05	100	TO-220F
MBR40150CTF	共陰	150	40	250	0.9	40	0.5	150	TO-220F
MBR40200CTF	共陰	200	40	250	0.92	40	0.05	200	TO-220F

SIC SCHOTTKY DIODES

碳化硅肖特基二極管

PARAMETER TYPE 參數 型號	V _{RRM}	I _(AV)	I _{FSM}	V _F		I _R		Package
					I _F		V _R	
				V	A	μA	V	
Q-SSC0865	650	8	42	1.4	10	15	650	TO-252
Q-SSC1065	650	10	46	1.4	10	20	650	TO-252
Q-SSC1565	650	15	63	1.4	10	25	650	TO-252
Q-SSC0865-TF	650	8	42	1.4	10	15	650	TO-220F-2L
Q-SSC1065-TF	650	10	46	1.4	10	20	650	TO-220F-2L
Q-SSC1565-TF	650	15	63	1.4	10	25	650	TO-220F-2L
Q-SSC05120-T	1200	5	51	1.4	5	15	1200	TO-220AC
Q-SSC10120-T	1200	10	94	1.4	10	25	1200	TO-220AC

GENERAL RECTIFIER DIODES

普通整流二極管

PARAMETER TYPE 參數 型號	V _{RRM}	I _(AV)	I _{FSM}	V _F		I _R		Package
					I _F		V _R	
				V	A	μA	V	
1N4001F	50	1	30	1.1	1	5	50	SMAF
1N4002F	100	1	30	1.1	1	5	100	SMAF
1N4003F	200	1	30	1.1	1	5	200	SMAF
1N4004F	400	1	30	1.1	1	5	400	SMAF
1N4005F	600	1	30	1.1	1	5	600	SMAF
1N4006F	800	1	30	1.1	1	5	800	SMAF
1N4007F	1000	1	30	1.1	1	5	1000	SMAF

TYPE 型號	PARAMETER 參數	VRRM	I(AV)	IFSM	VF		IR		Package
						IF		VR	
					V	A	μA	V	
S1AF	50	1	25	1.1	1	5	50	SMAF	
S1BF	100	1	25	1.1	1	5	100	SMAF	
S1DF	200	1	25	1.1	1	5	200	SMAF	
S1GF	400	1	25	1.1	1	5	400	SMAF	
S1JF	600	1	25	1.1	1	5	600	SMAF	
S1KF	800	1	25	1.1	1	5	800	SMAF	
S1MF	1000	1	25	1.1	1	5	1000	SMAF	
S2AF	50	2	60	1.1	2	5	50	SMAF	
S2BF	100	2	60	1.1	2	5	100	SMAF	
S2DF	200	2	60	1.1	2	5	200	SMAF	
S2GF	400	2	60	1.1	2	5	400	SMAF	
S2JF	600	2	60	1.1	2	5	600	SMAF	
S2KF	800	2	60	1.1	2	5	800	SMAF	
S2MF	1000	2	60	1.1	2	5	1000	SMAF	
S3AF	50	3	100	1.2	3	5	50	SMAF	
S3BF	100	3	100	1.2	3	5	100	SMAF	
S3DF	200	3	100	1.2	3	5	200	SMAF	
S3GF	400	3	100	1.2	3	5	400	SMAF	
S3JF	600	3	100	1.2	3	5	600	SMAF	
S3KF	800	3	100	1.2	3	5	800	SMAF	
S3MF	1000	3	100	1.2	3	5	1000	SMAF	
S2ABF	50	2	60	1.1	2	5	50	SMBF	
S2BBF	100	2	60	1.1	2	5	100	SMBF	
S2DBF	200	2	60	1.1	2	5	200	SMBF	
S2GBF	400	2	60	1.1	2	5	400	SMBF	
S2JBF	600	2	60	1.1	2	5	600	SMBF	
S2KBF	800	2	60	1.1	2	5	800	SMBF	
S2MBF	1000	2	60	1.1	2	5	1000	SMBF	
S3ABF	50	3	100	1.1	3	5	50	SMBF	
S3BBF	100	3	100	1.1	3	5	100	SMBF	
S3DBF	200	3	100	1.1	3	5	200	SMBF	
S3GBF	400	3	100	1.1	3	5	400	SMBF	
S3JBF	600	3	100	1.1	3	5	600	SMBF	
S3KBF	800	3	100	1.1	3	5	800	SMBF	
S3MBF	1000	3	100	1.1	3	5	1000	SMBF	
S5ABF	50	5	150	1.1	5	5	50	SMBF	
S5BBF	100	5	150	1.1	5	5	100	SMBF	
S5DBF	200	5	150	1.1	5	5	200	SMBF	
S5GBF	400	5	150	1.1	5	5	400	SMBF	
S5JBF	600	5	150	1.1	5	5	600	SMBF	
S5KBF	800	5	150	1.1	5	5	800	SMBF	
S5MBF	1000	5	150	1.1	5	5	1000	SMBF	
1SR154-400	400	1	30	1.1	1	10	400	SMA	
1SR154-600	600	1	30	1.1	1	10	600	SMA	
1N4001G	50	1	30	1.1	1	5	50	SMA	
1N4002G	100	1	30	1.1	1	5	100	SMA	
1N4004G	400	1	30	1.1	1	5	400	SMA	
1N4007G	1000	1	30	1.1	1	5	1000	SMA	
GS1AG	50	1	30	1.1	1	5	50	SMA	
GS1BG	100	1	30	1.1	1	5	100	SMA	
GS1DG	200	1	30	1.1	1	5	200	SMA	
GS1GG	400	1	30	1.1	1	5	400	SMA	
GS1JG	600	1	30	1.1	1	5	600	SMA	
GS1KG	800	1	30	1.1	1	5	800	SMA	
GS1MG	1000	1	30	1.1	1	5	1000	SMA	

TYPE 型號	PARAMETER 參數	VRRM	I(AV)	IFSM	VF		IR		Package
						IF		VR	
					V	A	μA	V	
S1AG	50	1	35	1.1	1	5	50	SMA	
S1BG	100	1	35	1.1	1	5	100	SMA	
S1DG	200	1	35	1.1	1	5	200	SMA	
S1GG	400	1	35	1.1	1	5	400	SMA	
S1JG	600	1	35	1.1	1	5	600	SMA	
S1KG	800	1	35	1.1	1	5	800	SMA	
S1MG	1000	1	35	1.1	1	5	1000	SMA	
HV1SG	2000	1	30	1.1	1	5	2000	SMA	
S2AG	50	2	70	1.1	2	5	50	SMA	
S2BG	100	2	70	1.1	2	5	100	SMA	
S2DG	200	2	70	1.1	2	5	200	SMA	
S2GG	400	2	70	1.1	2	5	400	SMA	
S2JG	600	2	70	1.1	2	5	600	SMA	
S2KG	800	2	70	1.1	2	5	800	SMA	
S2MG	1000	2	70	1.1	2	5	1000	SMA	
S2ABG	50	2	60	1.1	2	5	50	SMB	
S2BBG	100	2	60	1.1	2	5	100	SMB	
S2DBG	200	2	60	1.1	2	5	200	SMB	
S2GBG	400	2	60	1.1	2	5	400	SMB	
S2JBG	600	2	60	1.1	2	5	600	SMB	
S2KBG	800	2	60	1.1	2	5	800	SMB	
S2MBG	1000	2	60	1.1	2	5	1000	SMB	
S3ABG	50	3	90	1.1	3	5	50	SMB	
S3BBG	100	3	90	1.1	3	5	100	SMB	
S3DBG	200	3	90	1.1	3	5	200	SMB	
S3GBG	400	3	90	1.1	3	5	400	SMB	
S3JBG	600	3	90	1.1	3	5	600	SMB	
S3KBG	800	3	90	1.1	3	5	800	SMB	
S3MBG	1000	3	90	1.1	3	5	1000	SMB	
S3ACG	50	3	90	1	3	5	50	SMC	
S3BCG	100	3	90	1	3	5	100	SMC	
S3DCG	200	3	90	1	3	5	200	SMC	
S3GCG	400	3	90	1	3	5	400	SMC	
S3JCG	600	3	90	1	3	5	600	SMC	
S3KCG	800	3	90	1	3	5	800	SMC	
S3MCG	1000	3	90	1	3	5	1000	SMC	
S5ACG	50	5	120	1	5	5	50	SMC	
S5BCG	100	5	120	1	5	5	100	SMC	
S5DCG	200	5	120	1	5	5	200	SMC	
S5GCG	400	5	120	1	5	5	400	SMC	
S5JCG	600	5	120	1	5	5	600	SMC	
S5KCG	800	5	120	1	5	5	800	SMC	
S5MCG	1000	5	120	1	5	5	1000	SMC	
S6ACG	50	6	150	1.15	6	5	50	SMC	
S6BCG	100	6	150	1.15	6	5	100	SMC	
S6DCG	200	6	150	1.15	6	5	200	SMC	
S6GCG	400	6	150	1.15	6	5	400	SMC	
S6JCG	600	6	150	1.15	6	5	600	SMC	
S6KCG	800	6	150	1.15	6	5	800	SMC	
S6MCG	1000	6	150	1.15	6	5	1000	SMC	
S8ACG	50	8	200	0.985	8	10	50	SMC	
S8BCG	100	8	200	0.985	8	10	100	SMC	
S8DCG	200	8	200	0.985	8	10	200	SMC	
S8GCG	400	8	200	0.985	8	10	400	SMC	
S8JCG	600	8	200	0.985	8	10	600	SMC	
S8KCG	800	8	200	0.985	8	10	800	SMC	
S8MCG	1000	8	200	0.985	8	10	1000	SMC	

PARAMETER TYPE 參數 型號	V _{RRM}	I(AV)	I _{FSM}	V _F		I _R		Package
					I _F		V _R	
				V	A	μA	V	
S10ACG	50	10	200	1	10	5	50	SMC
S10BCG	100	10	200	1	10	5	100	SMC
S10DCG	200	10	200	1	10	5	200	SMC
S10GCG	400	10	200	1	10	5	400	SMC
S10JCG	600	10	200	1	10	5	600	SMC
S10KCG	800	10	200	1	10	5	800	SMC
S10MCG	1000	10	200	1	10	5	1000	SMC
DFLS140L	40	1	40	0.55	1	0.3	40	SOD-123FL
1N4001W	50	1	25	1.1	1	5	50	SOD-123FL
1N4004W	400	1	25	1.1	1	5	400	SOD-123FL
1N4007W	1000	1	25	1.1	1	5	1000	SOD-123FL
SOD4007	1000	1	30	1.1	1	5	1000	SOD-123FL
SK4001WA	50	1	25	1.1	1	5	50	SOD-123FL
SK4002WA	100	1	25	1.1	1	5	100	SOD-123FL
SK4003WA	200	1	25	1.1	1	5	200	SOD-123FL
SK4004WA	400	1	25	1.1	1	5	400	SOD-123FL
SK4005WA	600	1	25	1.1	1	5	600	SOD-123FL
SK4006WA	800	1	25	1.1	1	5	800	SOD-123FL
SK4007WA	1000	1	25	1.1	1	5	1000	SOD-123FL
SKR1AWA	50	1	30	1.1	1	5	50	SOD-123FL
SKR1BWA	100	1	30	1.1	1	5	100	SOD-123FL
SKR1DWA	200	1	30	1.1	1	5	200	SOD-123FL
SKR1GWA	400	1	30	1.1	1	5	400	SOD-123FL
SKR1JWA	600	1	30	1.1	1	5	600	SOD-123FL
SKR1KWA	800	1	30	1.1	1	5	800	SOD-123FL
SKR1MWA	1000	1	30	1.1	1	5	1000	SOD-123FL
DSR1AW	50	1	30	1.1	1	5	50	SOD-123FL
DSR1BW	100	1	30	1.1	1	5	100	SOD-123FL
DSR1DW	200	1	30	1.1	1	5	200	SOD-123FL
DSR1GW	400	1	30	1.1	1	5	400	SOD-123FL
DSR1JW	600	1	30	1.1	1	5	600	SOD-123FL
DSR1KW	800	1	30	1.1	1	5	800	SOD-123FL
DSR1MW	1000	1	30	1.1	1	5	1000	SOD-123FL
S2AW	50	2	50	1.1	2	5	50	SOD-123FL
S2BW	100	2	50	1.1	2	5	100	SOD-123FL
S2DW	200	2	50	1.1	2	5	200	SOD-123FL
S2GW	400	2	50	1.1	2	5	400	SOD-123FL
S2JW	600	2	50	1.1	2	5	600	SOD-123FL
S2KW	800	2	50	1.1	2	5	800	SOD-123FL
S2MW	1000	2	50	1.1	2	5	1000	SOD-123FL
SK50MT045	45	20	400	0.55	50	500	45	MT09E

PARAMETER TYPE 參數 型號	V _{RRM}	I(AV)	I _{FSM}	V _F		I _R		T _{RR}	Package
					I _F		V _R		
				V	A	μA	V		
SGP1A	50	1	15	1.1	1	5	50	1.8	SOD-323
SGP2A	100	1	15	1.1	1	5	100	1.8	SOD-323
SGP3A	200	1	15	1.1	1	5	200	1.8	SOD-323
SGP4A	400	1	15	1.1	1	5	400	1.8	SOD-323
SGP5A	600	1	15	1.1	1	5	600	1.8	SOD-323
SGP6A	800	1	15	1.1	1	5	800	1.8	SOD-323
SGP7A	1000	1	15	1.1	1	5	1000	1.8	SOD-323

SMALL SIGNAL RECTIFIER DIODES

小信號整流二極管

PARAMETER TYPE 參數 型號	I(AV)	IFSM	VF		IR		Package Outline
			V	IF A	μA	VR V	
	V	A	V	A	μA	V	
2CZ4007	1	15	1.1	1	5	1000	SOD-123
S08JWS	1	7.5	1.1	1	5	600	SOD-323

FAST RECOVERY RECTIFIERS

快恢復整流管

PARAMETER TYPE 參數 型號	VRRM	I(AV)	IFSM	VF		IR		TRR	Package
				V	IF A	μA	VR V		
	V	A	A	V	A	μA	V	NS	
RS1AF	50	1	30	1.3	1	5	50	150	SMAF
RS1BF	100	1	30	1.3	1	5	100	150	SMAF
RS1DF	200	1	30	1.3	1	5	200	150	SMAF
RS1GF	400	1	30	1.3	1	5	400	150	SMAF
RS1JF	600	1	30	1.3	1	5	600	250	SMAF
RS1KF	800	1	30	1.3	1	5	800	500	SMAF
RS1MF	1000	1	30	1.3	1	5	1000	500	SMAF
RS2AF	50	2	50	1.3	2	5	50	150	SMAF
RS2BF	100	2	50	1.3	2	5	100	150	SMAF
RS2DF	200	2	50	1.3	2	5	200	150	SMAF
RS2GF	400	2	50	1.3	2	5	400	150	SMAF
RS2JF	600	2	50	1.3	2	5	600	250	SMAF
RS2KF	800	2	50	1.3	2	5	800	500	SMAF
RS2MF	1000	2	50	1.3	2	5	1000	500	SMAF
RS3AF	50	3	100	1.3	3	5	50	150	SMAF
RS3BF	100	3	100	1.3	3	5	100	150	SMAF
RS3DF	200	3	100	1.3	3	5	200	150	SMAF
RS3GF	400	3	100	1.3	3	5	400	150	SMAF
RS3JF	600	3	100	1.3	3	5	600	250	SMAF
RS3KF	800	3	100	1.3	3	5	800	250	SMAF
RS3MF	1000	3	100	1.3	3	5	1000	250	SMAF
RS2ABF	50	2	50	1.3	2	5	50	150	SMBF
RS2BBF	100	2	50	1.3	2	5	100	150	SMBF
RS2DBF	200	2	50	1.3	2	5	200	150	SMBF
RS2GBF	400	2	50	1.3	2	5	400	150	SMBF
RS2JBF	600	2	50	1.3	2	5	600	250	SMBF
RS2KBF	800	2	50	1.3	2	5	800	500	SMBF
RS2MBF	1000	2	50	1.3	2	5	1000	500	SMBF
RS3ABF	50	3	100	1.3	3	5	50	150	SMBF
RS3BBF	100	3	100	1.3	3	5	100	150	SMBF
RS3DBF	200	3	100	1.3	3	5	200	150	SMBF
RS3GBF	400	3	100	1.3	3	5	400	150	SMBF
RS3JBF	600	3	100	1.3	3	5	600	250	SMBF
RS3KBF	800	3	100	1.3	3	5	800	250	SMBF

TYPE 型號	PARAMETER 參數	VRRM	I(AV)	IFSM	VF		Ir		T _{RR}	Package	
	V				A	V	A	μA			V _R
							NS				
RS3MBF		1000	3	100	1.3	3	5	1000	250	SMBF	
RS5ABF		50	5	125	1.3	3	5	50	150	SMBF	
RS5BBF		100	5	125	1.3	3	5	100	150	SMBF	
RS5DBF		200	5	125	1.3	3	5	200	150	SMBF	
RS5GBF		400	5	125	1.3	3	5	400	150	SMBF	
RS5JBF		600	5	125	1.3	3	5	600	250	SMBF	
RS5KBF		800	5	125	1.3	3	5	800	250	SMBF	
RS5MBF		1000	5	125	1.3	3	5	1000	250	SMBF	
RS1AG		50	1	30	1.3	1	5	50	150	SMA	
RS1BG		100	1	30	1.3	1	5	100	150	SMA	
RS1DG		200	1	30	1.3	1	5	200	150	SMA	
RS1GG		400	1	30	1.3	1	5	400	150	SMA	
RS1JG		600	1	30	1.3	1	5	600	250	SMA	
RS1KG		800	1	30	1.3	1	5	800	500	SMA	
RS1MG		1000	1	30	1.3	1	5	1000	500	SMA	
RS2AG		50	2	50	1.3	2	5	50	150	SMA	
RS2BG		100	2	50	1.3	2	5	100	150	SMA	
RS2DG		200	2	50	1.3	2	5	200	150	SMA	
RS2GG		400	2	50	1.3	2	5	400	150	SMA	
RS2JG		600	2	50	1.3	2	5	600	250	SMA	
RS2KG		800	2	50	1.3	2	5	800	500	SMA	
RS2MG		1000	2	50	1.3	2	5	1000	500	SMA	
RS2ABG		50	2	60	1.3	2	5	50	150	SMB	
RS2BBG		100	2	60	1.3	2	5	100	150	SMB	
RS2DBG		200	2	60	1.3	2	5	200	150	SMB	
RS2GBG		400	2	60	1.3	2	5	400	150	SMB	
RS2JBG		600	2	60	1.3	2	5	600	250	SMB	
RS2KBG		800	2	60	1.3	2	5	800	500	SMB	
RS2MBG		1000	2	60	1.3	2	5	1000	500	SMB	
RS3ABG		50	3	90	1.3	3	5	50	150	SMB	
RS3BBG		100	3	90	1.3	3	5	100	150	SMB	
RS3DBG		200	3	90	1.3	3	5	200	150	SMB	
RS3GBG		400	3	90	1.3	3	5	400	150	SMB	
RS3JBG		600	3	90	1.3	3	5	600	250	SMB	
RS3KBG		800	3	90	1.3	3	5	800	500	SMB	
RS3MBG		1000	3	90	1.3	3	5	1000	500	SMB	
RS5ABG		50	5	120	1.3	5	10	50	150	SMB	
RS5BBG		100	5	120	1.3	5	10	100	150	SMB	
RS5DBG		200	5	120	1.3	5	10	200	150	SMB	
RS5GBG		400	5	120	1.3	5	10	400	150	SMB	
RS5JBG		600	5	120	1.3	5	10	600	250	SMB	
RS5KBG		800	5	120	1.3	5	10	800	500	SMB	
RS5MBG		1000	5	120	1.3	5	10	1000	500	SMB	
RS3ACG		50	3	90	1.3	3	5	50	150	SMC	
RS3BCG		100	3	90	1.3	3	5	100	150	SMC	
RS3DCG		200	3	90	1.3	3	5	200	150	SMC	
RS3GCG		400	3	90	1.3	3	5	400	150	SMC	
RS3JCG		600	3	90	1.3	3	5	600	250	SMC	
RS3KCG		800	3	90	1.3	3	5	800	500	SMC	
RS3MCG		1000	3	90	1.3	3	5	1000	500	SMC	
RS5ACG		50	5	120	1.3	3	5	50	150	SMC	
RS5BCG		100	5	120	1.3	3	5	100	150	SMC	
RS5DCG		200	5	120	1.3	3	5	200	150	SMC	
RS5GCG		400	5	120	1.3	3	5	400	150	SMC	
RS5JCG		600	5	120	1.3	3	5	600	250	SMC	
RS5KCG		800	5	120	1.3	3	5	800	500	SMC	
RS5MCG		1000	5	120	1.3	3	5	1000	500	SMC	

PARAMETER TYPE 參數 型號	VRRM	I(AV)	IFSM	VF		IR		T _{RR}	Package
					IF		VR		
				V	A	μA	V		
RS6ACG	50	6	120	1.3	6	5	50	150	SMC
RS6BCG	100	6	120	1.3	6	5	100	150	SMC
RS6DCG	200	6	120	1.3	6	5	200	150	SMC
RS6JCG	600	6	120	1.3	6	5	600	250	SMC
RS6KCG	800	6	120	1.3	6	5	800	500	SMC
RS6MCG	1000	6	120	1.3	6	5	1000	500	SMC
FS1AW	50	1	30	1.3	1	5	50	150	SOD-123FL
FS1BW	100	1	30	1.3	1	5	100	150	SOD-123FL
FS1DW	200	1	30	1.3	1	5	200	150	SOD-123FL
FS1GW	400	1	30	1.3	1	5	400	150	SOD-123FL
FS1JW	600	1	30	1.3	1	5	600	250	SOD-123FL
FS1KW	800	1	30	1.3	1	5	800	500	SOD-123FL
FS1MW	1000	1	30	1.3	1	5	1000	500	SOD-123FL
FR101W	50	1	25	1.3	1	5	50	150	SOD-123FL
FR102W	100	1	25	1.3	1	5	100	150	SOD-123FL
FR103W	200	1	25	1.3	1	5	200	150	SOD-123FL
FR104W	400	1	25	1.3	1	5	400	150	SOD-123FL
FR105W	600	1	25	1.3	1	5	600	250	SOD-123FL
FR106W	800	1	25	1.3	1	5	800	500	SOD-123FL
FR107W	1000	1	25	1.3	1	5	1000	500	SOD-123FL
RS2AW	50	2	50	1.3	2	5	50	150	SOD-123FL
RS2BW	100	2	50	1.3	2	5	100	150	SOD-123FL
RS2DW	200	2	50	1.3	2	5	200	150	SOD-123FL
RS2GW	400	2	50	1.3	2	5	400	150	SOD-123FL
RS2JW	600	2	50	1.3	2	5	600	250	SOD-123FL
RS2KW	800	2	50	1.3	2	5	800	500	SOD-123FL
RS2MW	1000	2	50	1.3	2	5	1000	500	SOD-123FL
1N4148WE	100	0.15	4	1.25	0.15	1	75	4	SOD-123HE
1N4148WSE	100	0.15	4	1.25	0.15	1	75	4	SOD-323HE
MUR1620CTF	200	8	100	1	8	10	200	35	TO-220F
MUR1640CTF	400	8	100	1.25	8	10	400	35	TO-220F
MUR1660CTF	600	8	100	1.6	8	10	600	35	TO-220F
MURP1060	600	10	150	1.7	10	3	600	50	TO-277

HIGH EFFICIENCY RECTIFIERS

高效整流管

PARAMETER TYPE 參數 型號	VRRM	I(AV)	IFSM	VF		IR		T _{RR}	Package
					IF		VR		
				V	A	μA	V		
US1AF	50	1	25	1	1	5	50	50	SMAF
US1BF	100	1	25	1	1	5	100	50	SMAF
US1DF	200	1	25	1	1	5	200	50	SMAF
US1GF	400	1	25	1.4	1	5	400	50	SMAF
US1JF	600	1	25	1.7	1	5	600	75	SMAF
US1KF	800	1	25	1.7	1	5	800	75	SMAF
US1MF	1000	1	25	1.7	1	5	1000	75	SMAF

TYPE 型號	PARAMETER 參數	VRRM	I(AV)	IFSM	VF		Ir		T _{RR}	Package			
	V				A	A	V	A			μA	V _R	NS
US2AF	50	2	50	1	1	5	50	50	SMAF				
US2BF	100	2	50	1	1	5	100	50	SMAF				
US2DF	200	2	50	1	1	5	200	50	SMAF				
US2GF	400	2	50	1.4	1	5	400	50	SMAF				
US2JF	600	2	50	1.7	1	5	600	75	SMAF				
US2KF	800	2	50	1.7	1	5	800	75	SMAF				
US2MF	1000	2	50	1.7	1	5	1000	75	SMAF				
US3AF	50	3	100	1	3	5	50	75	SMAF				
US3BF	100	3	100	1	3	5	100	75	SMAF				
US3DF	200	3	100	1	3	5	200	75	SMAF				
US3GF	400	3	100	1.4	3	5	400	75	SMAF				
US3JF	600	3	100	1.7	3	5	600	75	SMAF				
US3KF	800	3	100	1.7	3	5	800	75	SMAF				
US3MF	1000	3	100	1.7	3	5	1000	75	SMAF				
US2ABF	50	2	55	1	2	5	50	50	SMBF				
US2BBF	100	2	55	1	2	5	100	50	SMBF				
US2DBF	200	2	55	1	2	5	200	50	SMBF				
US2GBF	400	2	55	1.3	2	5	400	50	SMBF				
US2JBF	600	2	50	1.6	2	5	600	75	SMBF				
US2KBF	800	2	50	1.6	2	5	800	75	SMBF				
US2MBF	1000	2	50	1.6	2	5	1000	75	SMBF				
US3ABF	50	3	100	1	3	5	50	50	SMBF				
US3BBF	100	3	100	1	3	5	100	50	SMBF				
US3DBF	200	3	100	1	3	5	200	50	SMBF				
US3GBF	400	3	100	1.3	3	5	400	50	SMBF				
US3JBF	600	3	100	1.6	3	5	600	75	SMBF				
US3KBF	800	3	100	1.6	3	5	800	75	SMBF				
US3MBF	1000	3	100	1.6	3	5	1000	75	SMBF				
US5ABF	50	5	125	1	5	10	50	50	SMBF				
US5BBF	100	5	125	1	5	10	100	50	SMBF				
US5DBF	200	5	125	1	5	10	200	50	SMBF				
US5GBF	400	5	125	1.3	5	10	400	50	SMBF				
US5JBF	600	5	125	1.68	5	10	600	75	SMBF				
US5KBF	800	5	125	1.68	5	10	800	75	SMBF				
US5MBF	1000	5	125	1.68	5	10	1000	75	SMBF				
US1AG	50	1	30	1	1	5	50	50	SMA				
US1BG	100	1	30	1	1	5	100	50	SMA				
US1DG	200	1	30	1	1	5	200	50	SMA				
US1GG	400	1	30	1.3	1	5	400	50	SMA				
US1JG	600	1	30	1.7	1	5	600	75	SMA				
US1KG	800	1	30	1.7	1	5	800	75	SMA				
US1MG	1000	1	30	1.7	1	5	1000	75	SMA				
US2AG	50	2	70	1	2	5	50	50	SMA				
US2BG	100	2	70	1	2	5	100	50	SMA				
US2DG	200	2	70	1	2	5	200	50	SMA				
US2GG	400	2	70	1.3	2	5	400	50	SMA				
US2JG	600	2	75	1.65	2	5	600	75	SMA				
US2KG	800	2	75	1.65	2	5	800	75	SMA				
US2MG	1000	2	75	1.65	2	5	1000	75	SMA				
US2ABG	50	2	50	1	2	5	50	50	SMB				
US2BBG	100	2	50	1	2	5	100	50	SMB				
US2DBG	200	2	50	1	2	5	200	50	SMB				
US2GBG	400	2	50	1.3	2	5	400	50	SMB				
US2JBG	600	2	50	1.65	2	5	600	75	SMB				
US2KBG	800	2	50	1.65	2	5	800	75	SMB				
US2MBG	1000	2	50	1.65	2	5	1000	75	SMB				

PARAMETER TYPE 型號	VRRM	I(AV)	IFSM	VF		IR		TRR	Package
				V	IF	μA	VR		
				V	A	A	V	A	
US3ABG	50	3	90	1	3	5	50	50	SMB
US3BBG	100	3	90	1	3	5	100	50	SMB
US3DBG	200	3	90	1	3	5	200	50	SMB
US3GBG	400	3	90	1.3	3	5	400	50	SMB
US3JBG	600	3	90	1.65	3	5	600	75	SMB
US3KBG	800	3	90	1.65	3	5	800	75	SMB
US3MBG	1000	3	90	1.65	3	5	1000	75	SMB
US5ABG	50	5	100	1	5	5	50	50	SMB
US5BBG	100	5	100	1	5	5	100	50	SMB
US5DBG	200	5	100	1	5	5	200	50	SMB
US5GBG	400	5	100	1.3	5	5	400	50	SMB
US5JBG	600	5	100	1.68	5	5	600	75	SMB
US5KBG	800	5	100	1.68	5	5	800	75	SMB
US5MBG	1000	5	100	1.68	5	5	1000	75	SMB
US3ACG	50	3	90	1	3	5	50	50	SMC
US3BCG	100	3	90	1	3	5	100	50	SMC
US3DCG	200	3	90	1	3	5	200	50	SMC
US3GCG	400	3	90	1.3	3	5	400	50	SMC
US3JCG	600	3	90	1.68	3	5	600	75	SMC
US3KCG	800	3	90	1.68	3	5	800	75	SMC
US3MCG	1000	3	90	1.68	3	5	1000	75	SMC
US5ACG	50	5	120	1	5	5	50	50	SMC
US5BCG	100	5	120	1	5	5	100	50	SMC
US5DCG	200	5	120	1	5	5	200	50	SMC
US5GCG	400	5	120	1.3	5	5	400	50	SMC
US5JCG	600	5	120	1.65	5	5	600	75	SMC
US5KCG	800	5	120	1.65	5	5	800	75	SMC
US5MCG	1000	5	120	1.65	5	5	1000	75	SMC
US8BCG	100	8	150	1	8	10	100	50	SMC
US8DCG	200	8	150	1	8	10	200	50	SMC
US8GCG	400	8	150	1.3	8	10	400	50	SMC
US8JCG	600	8	150	1.7	8	10	600	80	SMC
US8KCG	800	8	150	1.7	8	10	800	80	SMC
US8MCG	1000	8	150	1.7	8	10	1000	80	SMC
US1AW	50	1	25	1	1	5	50	50	SOD-123FL
US1BW	100	1	25	1	1	5	100	50	SOD-123FL
US1DW	200	1	25	1	1	5	200	50	SOD-123FL
US1GW	400	1	25	1.4	1	5	400	50	SOD-123FL
US1JW	600	1	25	1.7	1	5	600	75	SOD-123FL
US1KW	800	1	25	1.7	1	5	800	75	SOD-123FL
US1MW	1000	1	25	1.7	1	5	1000	75	SOD-123FL
US2AW	50	2	50	1	2	5	50	50	SOD-123FL
US2BW	100	2	50	1	2	5	100	50	SOD-123FL
US2DW	200	2	50	1	2	5	200	50	SOD-123FL
US2GW	400	2	50	1.4	2	5	400	50	SOD-123FL
US2JW	600	2	50	1.68	2	5	600	75	SOD-123FL
US2KW	800	2	50	1.68	2	5	800	75	SOD-123FL
US2MW	1000	2	50	1.68	2	5	1000	75	SOD-123FL

SUPER FAST RECTIFIERS

超快恢復整流管

PARAMETER TYPE 型號	VRRM	I(AV)	IFSM	VF		IR		TRR	Package
				V	A	μA	V		
ES1AF	50	1	30	1	1	5	50	35	SMAF
ES1BF	100	1	30	1	1	5	100	35	SMAF
ES1CF	150	1	30	1	1	5	150	35	SMAF
ES1DF	200	1	30	1	1	5	200	35	SMAF
ES1EF	300	1	30	1.25	1	5	300	35	SMAF
ES1GF	400	1	30	1.25	1	5	400	35	SMAF
ES1JF	600	1	30	1.7	1	5	600	35	SMAF
ES2AF	50	2	50	1	2	5	50	35	SMAF
ES2BF	100	2	50	1	2	5	100	35	SMAF
ES2CF	150	2	50	1	2	5	150	35	SMAF
ES2DF	200	2	50	1	2	5	200	35	SMAF
ES2EF	300	2	50	1.25	2	5	300	35	SMAF
ES2GF	400	2	50	1.25	2	5	400	35	SMAF
ES2JF	600	2	50	1.7	2	5	600	35	SMAF
ES3AF	50	3	100	1	3	5	50	35	SMAF
ES3BF	100	3	100	1	3	5	100	35	SMAF
ES3CF	150	3	100	1	3	5	150	35	SMAF
ES3DF	200	3	100	1	3	5	200	35	SMAF
ES3EF	300	3	100	1.25	3	5	300	35	SMAF
ES3GF	400	3	100	1.25	3	5	400	35	SMAF
ES3JF	600	3	100	1.7	3	5	600	35	SMAF
ES2ABF	50	2	50	1	2	5	50	35	SMBF
ES2BBF	100	2	50	1	2	5	100	35	SMBF
ES2CBF	150	2	50	1	2	5	150	35	SMBF
ES2DBF	200	2	50	1	2	5	200	35	SMBF
ES2EBF	300	2	50	1.25	2	5	300	35	SMBF
ES2GBF	400	2	50	1.25	2	5	400	35	SMBF
ES2JBF	600	2	50	1.65	2	5	600	35	SMBF
ES3ABF	50	3	100	1	3	5	50	35	SMBF
ES3BBF	100	3	100	1	3	5	100	35	SMBF
ES3CBF	150	3	100	1	3	5	150	35	SMBF
ES3DBF	200	3	100	1	3	5	200	35	SMBF
ES3EBF	300	3	100	1.25	3	5	300	35	SMBF
ES3GBF	400	3	100	1.25	3	5	400	35	SMBF
ES3JBF	600	3	100	1.65	3	5	600	35	SMBF
ES5ABF	50	5	150	1	5	10	50	35	SMBF
ES5BBF	100	5	150	1	5	10	100	35	SMBF
ES5CBF	150	5	150	1	5	10	150	35	SMBF
ES5DBF	200	5	150	1	5	10	200	35	SMBF
ES5EBF	300	5	135	1.25	5	10	300	35	SMBF
ES5GBF	400	5	135	1.25	5	10	400	35	SMBF
ES5JBF	600	5	135	1.7	5	10	600	35	SMBF

PARAMETER TYPE 參數 型號	VRRM	I(AV)	IFSM	VF		Ir		TRR	Package
	V	A	A	V	IF	μA	VR		
				V	A		V	NS	
ES1AG	50	1	30	0.95	1	5	50	35	SMA
ES1BG	100	1	30	0.95	1	5	100	35	SMA
ES1CG	150	1	30	0.95	1	5	150	35	SMA
ES1DG	200	1	30	0.95	1	5	200	35	SMA
ES1EG	300	1	30	1.25	1	5	300	35	SMA
ES1GG	400	1	30	1.25	1	5	400	35	SMA
ES1JG	600	1	30	1.25	1	5	600	35	SMA
ES2AG	50	2	50	1	2	5	50	35	SMA
ES2BG	100	2	50	1	2	5	100	35	SMA
ES2CG	150	2	50	1	2	5	150	35	SMA
ES2DG	200	2	50	1	2	5	200	35	SMA
ES2EG	300	2	50	1.25	2	5	300	35	SMA
ES2GG	400	2	50	1.25	2	5	400	35	SMA
ES2JG	600	2	50	1.68	2	5	600	35	SMA
ES2DLG	200	2	40	1	2	5	200	35	SMB
ES2ELG	300	2	40	1.25	2	5	300	35	SMB
ES2GLG	400	2	40	1.25	2	5	400	35	SMB
ES2JLG	200	2	40	1.68	2	5	200	35	SMB
ER2A	50	2	50	0.95	2	5	50	35	SMB
ER2B	100	2	50	0.95	2	5	100	35	SMB
ER2C	150	2	50	0.95	2	5	150	35	SMB
ER2D	200	2	50	0.95	2	5	200	35	SMB
ER2E	300	2	50	1.25	2	5	300	35	SMB
ER2G	400	2	50	1.25	2	5	400	35	SMB
ER2J	600	2	50	1.7	2	5	600	35	SMB
ES2ABG	50	2	60	1	2	5	50	35	SMB
ES2BBG	100	2	60	1	2	5	100	35	SMB
ES2CBG	150	2	60	1	2	5	150	35	SMB
ES2DBG	200	2	60	1	2	5	200	35	SMB
ES2EBG	300	2	60	1.25	2	5	300	35	SMB
ES2GBG	400	2	60	1.25	2	5	400	35	SMB
ES2JBG	600	2	60	1.68	2	5	600	35	SMB
ES3ABG	50	3	90	1	3	5	50	35	SMB
ES3BBG	100	3	90	1	3	5	100	35	SMB
ES3CBG	150	3	90	1	3	5	150	35	SMB
ES3DBG	200	3	90	1	3	5	200	35	SMB
ES3EBG	300	3	90	1.25	3	5	300	35	SMB
ES3GBG	400	3	90	1.25	3	5	400	35	SMB
ES3JBG	600	3	90	1.68	3	5	600	35	SMB
ES5ABG	50	5	100	1	5	5	50	35	SMB
ES5BBG	100	5	100	1	5	5	100	35	SMB
ES5CBG	150	5	100	1	5	5	150	35	SMB
ES5DBG	200	5	100	1	5	5	200	35	SMB
ES5EBG	300	5	100	1.25	5	5	300	35	SMB
ES5GBG	400	5	100	1.25	5	5	400	35	SMB
ES5JBG	600	5	100	1.7	5	5	600	35	SMB

TYPE 型號	PARAMETER 參數			V _F		I _R		T _{RR}	Package
	V _{RRM}	I(AV)	I _{FSM}	V	I _F	μA	V _R		
	V	A	A	V	A		V	NS	
ER3A	50	3	100	0.95	3	5	50	35	SMC
ER3B	100	3	100	0.95	3	5	100	35	SMC
ER3C	150	3	100	0.95	3	5	150	35	SMC
ER3D	200	3	100	0.95	3	5	200	35	SMC
ER3E	300	3	100	1.25	3	5	300	35	SMC
ER3G	400	3	100	1.25	3	5	400	35	SMC
ER3J	600	3	100	1.7	3	5	600	35	SMC
ES3ACG	50	3	90	1	3	5	50	35	SMC
ES3BCG	100	3	90	1	3	5	100	35	SMC
ES3CCG	150	3	90	1	3	5	150	35	SMC
ES3DCG	200	3	90	1	3	5	200	35	SMC
ES3ECG	300	3	90	1.25	3	5	300	35	SMC
ES3GCG	400	3	90	1.25	3	5	400	35	SMC
ES3JCG	600	3	90	1.68	3	5	600	35	SMC
ES3KCG	800	3	90	1.7	3	5	800	35	SMC
ES5ACG	50	5	120	1	5	5	50	35	SMC
ES5BCG	100	5	120	1	5	5	100	35	SMC
ES5CCG	150	5	120	1	5	5	150	35	SMC
ES5DCG	200	5	120	1	5	5	200	35	SMC
ES5ECG	300	5	120	1.25	5	5	300	35	SMC
ES5GCG	400	5	120	1.25	5	5	400	35	SMC
ES5JCG	600	5	120	1.68	5	5	600	35	SMC
ES8A	50	8	150	1.35	8	10	50	10	SMC
ES8B	100	8	150	1.35	8	10	100	10	SMC
ES8D	200	8	150	1.35	8	10	200	10	SMC
ES8G	400	8	150	1.35	8	10	400	10	SMC
ES8J	600	8	150	1.35	8	10	600	10	SMC
ES1AW	50	1	30	1	1	5	50	35	SOD-123FL
ES1BW	100	1	30	1	1	5	100	35	SOD-123FL
ES1CW	150	1	30	1	1	5	150	35	SOD-123FL
ES1DW	200	1	30	1	1	5	200	35	SOD-123FL
ES1EW	300	1	30	1.25	1	5	300	35	SOD-123FL
ES1GW	400	1	30	1.25	1	5	400	35	SOD-123FL
ES1JW	600	1	30	1.7	1	5	600	35	SOD-123FL
ES2AW	50	2	50	1	2	5	50	35	SOD-123FL
ES2BW	100	2	50	1	2	5	100	35	SOD-123FL
ES2CW	150	2	50	1	2	5	150	35	SOD-123FL
ES2DW	200	2	50	1	2	5	200	35	SOD-123FL
ES2EW	300	2	50	1.25	2	5	300	35	SOD-123FL
ES2GW	400	2	50	1.25	2	5	400	35	SOD-123FL
ES2JW	600	2	50	1.68	2	5	600	35	SOD-123FL
SF501DS	100	5	150	0.95	5	1	100	35	TO-252
SF502DS	200	5	150	0.95	5	1	200	35	TO-252
SF503DS	300	5	150	1.3	5	1	300	35	TO-252
SF504DS	400	5	150	1.3	5	1	400	35	TO-252
SF505DS	500	5	150	1.7	5	1	500	35	TO-252
SF506DS	600	5	150	1.7	5	1	600	35	TO-252
MUR880E	800	8	150	1.7	8	10	800	80	TO-220A
MUR8100E	1000	8	150	1.7	8	10	1000	80	TO-220A

3-PIN SUPER FAST RECTIFIERS

3-Pin超快恢復整流管

PARAMETER TYPE 參數 型號	VRRM	I(AV)	IFSM	VF		IR		T _{RR}	Package
	V	A	A	V	A	μA	V _R	NS	
SF301DS	100	3	130	0.95	3	1	100	35	TO-252
SF302DS	200	3	130	0.95	3	1	200	35	TO-252
SF303DS	300	3	130	1.3	3	1	300	35	TO-252
SF304DS	400	3	130	1.3	3	1	400	35	TO-252
SF305DS	500	3	130	1.7	3	1	500	35	TO-252
SF306DS	600	3	130	1.7	3	1	600	35	TO-252
SF307DS	100	5	150	0.95	5	1	100	35	TO-252
SF308DS	200	5	150	0.95	5	1	200	35	TO-252
SF309DS	300	5	150	1.3	5	1	300	35	TO-252
SF310DS	400	5	150	1.3	5	1	400	35	TO-252
SF311DS	500	5	150	1.7	5	1	500	35	TO-252
SF312DS	600	5	150	1.7	5	1	600	35	TO-252
SF313DS	800	5	150	2.3	5	1	800	35	TO-252
SF314DS	100	8	160	0.95	8	1	100	35	TO-252
SF315DS	200	8	160	0.95	8	1	200	35	TO-252
SF316DS	300	8	160	1.3	8	1	300	35	TO-252
SF317DS	400	8	160	1.3	8	1	400	35	TO-252
SF318DS	500	8	160	1.7	8	1	500	35	TO-252
SF319DS	600	8	160	1.7	8	1	600	35	TO-252
SF320DS	100	10	170	0.95	10	1	100	35	TO-252
SF321DS	200	10	170	0.95	10	1	200	35	TO-252
SF322DS	300	10	170	1.3	10	1	300	35	TO-252
SF323DS	400	10	170	1.3	10	1	400	35	TO-252
SF324DS	500	10	170	1.7	10	1	500	35	TO-252
SF325DS	600	10	170	1.7	10	1	600	35	TO-252
MURD1020CE	200	10	50	1	3	10	200	35	TO-252

PARAMETER TYPE 參數 型號	VRRM	PIN ARRAY	I(AV)	IFSM	VF		IR		T _{RR}	Package
	V	V	A	A	V	A	μA	V _R	NS	
MUR1620CT	200	共陰	16	100	0.975	16	5	200	25	TO-220
MUR1640CT	400	共陰	16	100	1.3	16	10	400	50	TO-220
MUR1660CT	600	共陰	16	100	1.5	16	10	600	50	TO-220
MUR1620AT	200	共陽	16	100	0.975	16	5	200	25	TO-220
MUR1640AT	400	共陽	16	100	1.3	16	10	400	50	TO-220
MUR1660AT	600	共陽	16	100	1.5	16	10	600	50	TO-220
MUR1620FAT	200	共陽	16	100	0.975	16	5	200	25	TO-220F
MUR1640FAT	400	共陽	16	100	1.3	16	10	400	50	TO-220F
MUR1660FAT	600	共陽	16	100	1.5	16	10	600	50	TO-220F
FFA60U60CT	600	共陰	60	360	2.2	60	25	600	90	TO-3PNB

BRIDGE RECTIFIERS

橋式整流器

TYPE 型號	PARAMETER 參數	V(DC) V	I _F A	I _{FSM} A	V _F		I _R		Package
					V	I _F	μA	V _R	
					A	A	V		
LUM1B		100	1	35	1.1	1	5	100	UMB
LUM2B		200	1	35	1.1	1	5	200	UMB
LUM4B		400	1	35	1.1	1	5	400	UMB
LUM6B		600	1	35	1.1	1	5	600	UMB
LUM8B		800	1	35	1.1	1	5	800	UMB
LUM10B		1000	1	35	1.1	1	5	1000	UMB
MSB20B		100	2	50	1.1	2	5	100	UMSB
MSB20D		200	2	50	1.1	2	5	200	UMSB
MSB20G		400	2	50	1.1	2	5	400	UMSB
MSB20J		600	2	50	1.1	2	5	600	UMSB
MSB20K		800	2	50	1.1	2	5	800	UMSB
MSB20M		1000	2	50	1.1	2	5	1000	UMSB
MSB30B		100	3	80	1.1	3	5	100	UMSB
MSB30D		200	3	80	1.1	3	5	200	UMSB
MSB30G		400	3	80	1.1	3	5	400	UMSB
MSB30J		600	3	80	1.1	3	5	600	UMSB
MSB30K		800	3	80	1.1	3	5	800	UMSB
MSB30M		1000	3	80	1.1	3	5	1000	UMSB
MSB40B		100	4	95	1.1	4	5	100	UMSB
MSB40D		200	4	95	1.1	4	5	200	UMSB
MSB40G		400	4	95	1.1	4	5	400	UMSB
MSB40J		600	4	95	1.1	4	5	600	UMSB
MSB40K		800	4	95	1.1	4	5	800	UMSB
MSB40M		1000	4	95	1.1	4	5	1000	UMSB
DBF302S		100	3	110	1	3	5	100	DBF
DBF303S		200	3	110	1	3	5	200	DBF
DBF304S		400	3	110	1	3	5	400	DBF
DBF305S		600	3	110	1	3	5	600	DBF
DBF306S		800	3	110	1	3	5	800	DBF
DBF307S		1000	3	110	1	3	5	1000	DBF
ABS1		100	0.8	30	1.1	0.8	5	100	ABS
ABS2		200	0.8	30	1.1	0.8	5	200	ABS
ABS4		400	0.8	30	1.1	0.8	5	400	ABS
ABS6		600	0.8	30	1.1	0.8	5	600	ABS
ABS8		800	0.8	30	1.1	0.8	5	800	ABS
ABS10		1000	0.8	30	1.1	0.8	5	1000	ABS
TB1S		100	0.8	25	1.1	0.8	5	100	ABS
TB2S		200	0.8	25	1.1	0.8	5	200	ABS
TB4S		400	0.8	25	1.1	0.8	5	400	ABS
TB6S		600	0.8	25	1.1	0.8	5	600	ABS
TB8S		800	0.8	25	1.1	0.8	5	800	ABS
TB10S		1000	0.8	25	1.1	0.8	5	1000	ABS
TB1S-10		100	1	35	1.1	1	5	100	ABS
TB2S-10		200	1	35	1.1	1	5	200	ABS
TB4S-10		400	1	35	1.1	1	5	400	ABS
TB6S-10		600	1	35	1.1	1	5	600	ABS
TB8S-10		800	1	35	1.1	1	5	800	ABS
TB10S-10		1000	1	35	1.1	1	5	1000	ABS

TYPE 型號	PARAMETER 參數	V(DC)	I _F	I _{FSM}	V _F		I _R		Package		
					V	A	V	A		μA	V _R
ABS1K		100	1.2	40	1.1	1.2	5	100	ABS		
ABS2K		200	1.2	40	1.1	1.2	5	200	ABS		
ABS4K		400	1.2	40	1.1	1.2	5	400	ABS		
ABS6K		600	1.2	40	1.1	1.2	5	600	ABS		
ABS8K		800	1.2	40	1.1	1.2	5	800	ABS		
ABS10K		1000	1.2	40	1.1	1.2	5	1000	ABS		
ABS201		100	2	50	1	2	5	100	ABS		
ABS202		200	2	50	1	2	5	200	ABS		
ABS204		400	2	50	1	2	5	400	ABS		
ABS206		600	2	50	1	2	5	600	ABS		
ABS208		800	2	50	1	2	5	800	ABS		
ABS210		1000	2	50	1	2	5	1000	ABS		
MB2S		200	0.8	30	1	0.4	5	200	MBS		
MB4S		400	0.8	30	1	0.4	5	400	MBS		
MB6S		600	0.8	30	1	0.4	5	500	MBS		
MB8S		800	0.8	30	1	0.4	5	800	MBS		
MB10S		1000	0.8	30	1	0.4	5	1000	MBS		
HD01		100	0.8	30	1.1	0.8	5	100	MBS		
HD02		200	0.8	30	1.1	0.8	5	200	MBS		
HD04		400	0.8	30	1.1	0.8	5	400	MBS		
HD06		600	0.8	30	1.1	0.8	5	600	MBS		
HD08		800	0.8	30	1.1	0.8	5	800	MBS		
HD10		1000	0.8	30	1.1	0.8	5	1000	MBS		
MB1SK		100	1	35	1.1	1	5	100	MBS		
MB2SK		200	1	35	1.1	1	5	200	MBS		
MB4SK		400	1	35	1.1	1	5	400	MBS		
MB6SK		600	1	35	1.1	1	5	600	MBS		
MB8SK		800	1	35	1.1	1	5	800	MBS		
MB10SK		1000	1	35	1.1	1	5	1000	MBS		
MB1F		100	0.8	25	1.1	0.8	5	100	MBF		
MB2F		200	0.8	25	1.1	0.8	5	200	MBF		
MB4F		400	0.8	25	1.1	0.8	5	400	MBF		
MB6F		600	0.8	25	1.1	0.8	5	600	MBF		
MB8F		800	0.8	25	1.1	0.8	5	800	MBF		
MB10F		1000	0.8	25	1.1	0.8	5	1000	MBF		
MB1FK		100	1	35	1.1	1	5	100	MBF		
MB2FK		200	1	35	1.1	1	5	200	MBF		
MB4FK		400	1	35	1.1	1	5	400	MBF		
MB6FK		600	1	35	1.1	1	5	600	MBF		
MB8FK		800	1	35	1.1	1	5	800	MBF		
MB10FK		1000	1	35	1.1	1	5	1000	MBF		
DB101S		50	1	50	1.1	1	10	50	DBS		
DB102S		100	1	50	1.1	1	10	100	DBS		
DB103S		200	1	50	1.1	1	10	200	DBS		
DB104S		400	1	50	1.1	1	10	400	DBS		
DB105S		600	1	50	1.1	1	10	600	DBS		
DB106S		800	1	50	1.1	1	10	800	DBS		
DB107S		1000	1	50	1.1	1	10	1000	DBS		
DB151S		50	1.5	55	1.1	1.5	5	50	DBS		
DB152S		100	1.5	55	1.1	1.5	5	100	DBS		
DB153S		200	1.5	55	1.1	1.5	5	200	DBS		
DB154S		400	1.5	55	1.1	1.5	5	400	DBS		
DB155S		600	1.5	55	1.1	1.5	5	600	DBS		
DB156S		800	1.5	55	1.1	1.5	5	800	DBS		
DB157S		1000	1.5	55	1.1	1.5	5	1000	DBS		

TYPE 型號	PARAMETER 參數	V(DC)	IF	IFSM	VF		IR		Package		
	V				A	A	V	A		μA	VR
DB201S		50	2	60	1.1	2	5	50	DBS		
DB202S		100	2	60	1.1	2	5	100	DBS		
DB203S		200	2	60	1.1	2	5	200	DBS		
DB204S		400	2	60	1.1	2	5	400	DBS		
DB205S		600	2	60	1.1	2	5	600	DBS		
DB206S		800	2	60	1.1	2	5	800	DBS		
DB207S		1000	2	60	1.1	2	5	1000	DBS		
DB301S		50	3	70	1.1	3	10	50	DBS		
DB302S		100	3	70	1.1	3	10	100	DBS		
DB303S		200	3	70	1.1	3	10	200	DBS		
DB304S		400	3	70	1.1	3	10	400	DBS		
DB305S		600	3	70	1.1	3	10	600	DBS		
DB306S		800	3	70	1.1	3	10	800	DBS		
DB307S		1000	3	70	1.1	3	10	1000	DBS		
KBP005G		50	1.5	45	1.1	1.5	5	50	KBP		
KBP01G		100	1.5	45	1.1	1.5	5	100	KBP		
KBP02G		200	1.5	45	1.1	1.5	5	200	KBP		
KBP04G		400	1.5	45	1.1	1.5	5	400	KBP		
KBP06G		600	1.5	45	1.1	1.5	5	600	KBP		
KBP08G		800	1.5	45	1.1	1.5	5	800	KBP		
KBP10G		1000	1.5	45	1.1	1.5	5	1000	KBP		
KBP2005		50	2	45	1.1	2	5	50	KBP		
KBP201		100	2	45	1.1	2	5	100	KBP		
KBP202		200	2	45	1.1	2	5	200	KBP		
KBP204		400	2	45	1.1	2	5	400	KBP		
KBP206		600	2	45	1.1	2	5	600	KBP		
KBP208		800	2	45	1.1	2	5	800	KBP		
KBP210		1000	2	45	1.1	2	5	1000	KBP		
KBP2005G		50	2	55	1.1	2	5	50	KBP		
KBP201G		100	2	55	1.1	2	5	100	KBP		
KBP202G		200	2	55	1.1	2	5	200	KBP		
KBP204G		400	2	55	1.1	2	5	400	KBP		
KBP206G		600	2	55	1.1	2	5	600	KBP		
KBP208G		800	2	55	1.1	2	5	800	KBP		
KBP210G		1000	2	55	1.1	2	5	1000	KBP		
KBP3005		50	3	55	1.1	3	5	50	KBP		
KBP301		100	3	55	1.1	3	5	100	KBP		
KBP302		200	3	55	1.1	3	5	200	KBP		
KBP304		400	3	55	1.1	3	5	400	KBP		
KBP306		600	3	55	1.1	3	5	600	KBP		
KBP308		800	3	55	1.1	3	5	800	KBP		
KBP310		1000	3	55	1.1	3	5	1000	KBP		
KBP3005G		50	3	75	1.1	3	5	50	KBP		
KBP301G		100	3	75	1.1	3	5	100	KBP		
KBP302G		200	3	75	1.1	3	5	200	KBP		
KBP304G		400	3	75	1.1	3	5	400	KBP		
KBP306G		600	3	75	1.1	3	5	600	KBP		
KBP308G		800	3	75	1.1	3	5	800	KBP		
KBP310G		1000	3	75	1.1	3	5	1000	KBP		
KBP4005		50	4	75	1.1	4	5	50	KBP		
KBP401		100	4	75	1.1	4	5	100	KBP		
KBP402		200	4	75	1.1	4	5	200	KBP		
KBP404		400	4	75	1.1	4	5	400	KBP		
KBP406		600	4	75	1.1	4	5	600	KBP		
KBP408		800	4	75	1.1	4	5	800	KBP		
KBP410		1000	4	75	1.1	4	5	1000	KBP		

TYPE 型號	PARAMETER 參數	V(DC)	IF	IFSM	VF		IR		Package		
	V				A	A	V	A		μA	VR
KBP4005G		50	4	130	1.1	4	5	50	KBP		
KBP401G		100	4	130	1.1	4	5	100	KBP		
KBP402G		200	4	130	1.1	4	5	200	KBP		
KBP404G		400	4	130	1.1	4	5	400	KBP		
KBP406G		600	4	130	1.1	4	5	600	KBP		
KBP408G		800	4	130	1.1	4	5	800	KBP		
KBP410G		1000	4	130	1.1	4	5	1000	KBP		
KBL4005		50	4	125	1.1	4	10	50	KBL		
KBL401		100	4	125	1.1	4	10	100	KBL		
KBL402		200	4	125	1.1	4	10	200	KBL		
KBL404		400	4	125	1.1	4	10	400	KBL		
KBL406		600	4	125	1.1	4	10	600	KBL		
KBL408		800	4	125	1.1	4	10	800	KBL		
KBL410		1000	4	125	1.1	4	10	1000	KBL		
GBU4A		50	4	150	1	2	5	50	GBU		
GBU4B		100	4	150	1	2	5	100	GBU		
GBU4D		200	4	150	1	2	5	200	GBU		
GBU4G		400	4	150	1	2	5	400	GBU		
GBU4J		600	4	150	1	2	5	600	GBU		
GBU4K		800	4	150	1	2	5	800	GBU		
GBU4M		1000	4	150	1	2	5	1000	GBU		
GBU6A		50	6	175	1	3	5	50	GBU		
GBU6B		100	6	175	1	3	5	100	GBU		
GBU6D		200	6	175	1	3	5	200	GBU		
GBU6G		400	6	175	1	3	5	400	GBU		
GBU6J		600	6	175	1	3	5	600	GBU		
GBU6K		800	6	175	1	3	5	800	GBU		
GBU6M		1000	6	175	1	3	5	1000	GBU		
GBU8A		50	8	200	1	4	5	50	GBU		
GBU8B		100	8	200	1	4	5	100	GBU		
GBU8D		200	8	200	1	4	5	200	GBU		
GBU8G		400	8	200	1	4	5	400	GBU		
GBU8J		600	8	200	1	4	5	600	GBU		
GBU8K		800	8	200	1	4	5	800	GBU		
GBU8M		1000	8	200	1	4	5	1000	GBU		
GBU10A		50	10	220	1	5	5	50	GBU		
GBU10B		100	10	220	1	5	5	100	GBU		
GBU10D		200	10	220	1	5	5	200	GBU		
GBU10G		400	10	220	1	5	5	400	GBU		
GBU10J		600	10	220	1	5	5	600	GBU		
GBU10K		800	10	220	1	5	5	800	GBU		
GBU10M		1000	10	220	1	5	5	1000	GBU		
GBU15A		50	15	220	1.1	7.5	5	50	GBU		
GBU15B		100	15	220	1.1	7.5	5	100	GBU		
GBU15D		200	15	220	1.1	7.5	5	200	GBU		
GBU15G		400	15	220	1.1	7.5	5	400	GBU		
GBU15J		600	15	220	1.1	7.5	5	600	GBU		
GBU15K		800	15	220	1.1	7.5	5	800	GBU		
GBU15M		1000	15	220	1.1	7.5	5	1000	GBU		
GBU20A		50	20	240	1	10	5	50	GBU		
GBU20B		100	20	240	1	10	5	100	GBU		
GBU20D		200	20	240	1	10	5	200	GBU		
GBU20G		400	20	240	1	10	5	400	GBU		
GBU20J		600	20	240	1	10	5	600	GBU		
GBU20K		800	20	240	1	10	5	800	GBU		
GBU20M		1000	20	240	1	10	5	1000	GBU		

TYPE 型號	PARAMETER 參數	V _{DC}	I _F	I _{FSM}	V _F		I _R		Package
					V	A	μA	V	
					V	A	μA	V	
GBU2010		1000	20	260	1.05	10	5	1000	GBU
GBU2510		1000	25	350	1	12.5	5	1000	GBU
GBU3010		1000	30	380	1	15	5	1000	GBU
GBJ6A		50	6	150	1	3	5	50	GBJ
GBJ6B		100	6	150	1	3	5	100	GBJ
GBJ6D		200	6	150	1	3	5	200	GBJ
GBJ6G		400	6	150	1	3	5	400	GBJ
GBJ6J		600	6	150	1	3	5	600	GBJ
GBJ6K		800	6	150	1	3	5	800	GBJ
GBJ6M		1000	6	150	1	3	5	1000	GBJ
GBJ6AG		50	6	175	1	3	5	50	GBJ
GBJ6BG		100	6	175	1	3	5	100	GBJ
GBJ6DG		200	6	175	1	3	5	200	GBJ
GBJ6GG		400	6	175	1	3	5	400	GBJ
GBJ6JG		600	6	175	1	3	5	600	GBJ
GBJ6KG		800	6	175	1	3	5	800	GBJ
GBJ6MG		1000	6	175	1	3	5	1000	GBJ
GBJ8A		50	8	175	1	4	5	50	GBJ
GBJ8B		100	8	175	1	4	5	100	GBJ
GBJ8D		200	8	175	1	4	5	200	GBJ
GBJ8G		400	8	175	1	4	5	400	GBJ
GBJ8J		600	8	175	1	4	5	600	GBJ
GBJ8K		800	8	175	1	4	5	800	GBJ
GBJ8M		1000	8	175	1	4	5	1000	GBJ
GBJ8AG		50	8	200	1	4	5	50	GBJ
GBJ8BG		100	8	200	1	4	5	100	GBJ
GBJ8DG		200	8	200	1	4	5	200	GBJ
GBJ8GG		400	8	200	1	4	5	400	GBJ
GBJ8JG		600	8	200	1	4	5	600	GBJ
GBJ8KG		800	8	200	1	4	5	800	GBJ
GBJ8MG		1000	8	200	1	4	5	1000	GBJ
GBJ10A		50	10	175	1	5	5	50	GBJ
GBJ10B		100	10	175	1	5	5	100	GBJ
GBJ10D		200	10	175	1	5	5	200	GBJ
GBJ10G		400	10	175	1	5	5	400	GBJ
GBJ10J		600	10	175	1	5	5	600	GBJ
GBJ10K		800	10	175	1	5	5	800	GBJ
GBJ10M		1000	10	175	1	5	5	1000	GBJ
GBJ10AG		50	10	200	1	5	5	50	GBJ
GBJ10BG		100	10	200	1	5	5	100	GBJ
GBJ10DG		200	10	200	1	5	5	200	GBJ
GBJ10GG		400	10	200	1	5	5	400	GBJ
GBJ10JG		600	10	200	1	5	5	600	GBJ
GBJ10KG		800	10	200	1	5	5	800	GBJ
GBJ10MG		1000	10	200	1	5	5	1000	GBJ
GBJ15A		50	15	200	1	7.5	5	50	GBJ
GBJ15B		100	15	200	1	7.5	5	100	GBJ
GBJ15D		200	15	200	1	7.5	5	200	GBJ
GBJ15G		400	15	200	1	7.5	5	400	GBJ
GBJ15J		600	15	200	1	7.5	5	600	GBJ
GBJ15K		800	15	200	1	7.5	5	800	GBJ
GBJ15M		1000	15	200	1	7.5	5	1000	GBJ
GBJ15AG		50	15	240	1	7.5	5	50	GBJ
GBJ15BG		100	15	240	1	7.5	5	100	GBJ
GBJ15DG		200	15	240	1	7.5	5	200	GBJ
GBJ15GG		400	15	240	1	7.5	5	400	GBJ
GBJ15JG		600	15	240	1	7.5	5	600	GBJ
GBJ15KG		800	15	240	1	7.5	5	800	GBJ
GBJ15MG		1000	15	240	1	7.5	5	1000	GBJ

TYPE 型號	PARAMETER 參數	V _{DC}	I _F	I _{FSM}	V _F		I _R		Package			
					V	A	A	V		A	μA	V
GBJ20A		50	20	240	1	10	5	50	GBJ			
GBJ20B		100	20	240	1	10	5	100	GBJ			
GBJ20D		200	20	240	1	10	5	200	GBJ			
GBJ20G		400	20	240	1	10	5	400	GBJ			
GBJ20J		600	20	240	1	10	5	600	GBJ			
GBJ20K		800	20	240	1	10	5	800	GBJ			
GBJ20M		1000	20	240	1	10	5	1000	GBJ			
GBJ20AG		50	20	270	1	10	5	50	GBJ			
GBJ20BG		100	20	270	1	10	5	100	GBJ			
GBJ20DG		200	20	270	1	10	5	200	GBJ			
GBJ20GG		400	20	270	1	10	5	400	GBJ			
GBJ20JG		600	20	270	1	10	5	600	GBJ			
GBJ20KG		800	20	270	1	10	5	800	GBJ			
GBJ20MG		1000	20	270	1	10	5	1000	GBJ			
GBJ25A		50	25	270	1	12.5	5	50	GBJ			
GBJ25B		100	25	270	1	12.5	5	100	GBJ			
GBJ25D		200	25	270	1	12.5	5	200	GBJ			
GBJ25G		400	25	270	1	12.5	5	400	GBJ			
GBJ25J		600	25	270	1	12.5	5	600	GBJ			
GBJ25K		800	25	270	1	12.5	5	800	GBJ			
GBJ25M		1000	25	270	1	12.5	5	1000	GBJ			
GBJ25AG		50	25	300	1	12.5	5	50	GBJ			
GBJ25BG		100	25	300	1	12.5	5	100	GBJ			
GBJ25DG		200	25	300	1	12.5	5	200	GBJ			
GBJ25GG		400	25	300	1	12.5	5	400	GBJ			
GBJ25JG		600	25	300	1	12.5	5	600	GBJ			
GBJ25KG		800	25	300	1	12.5	5	800	GBJ			
GBJ25MG		1000	25	300	1	12.5	5	1000	GBJ			
GBJ35A		50	35	300	1	17.5	5	50	GBJ			
GBJ35B		100	35	300	1	17.5	5	100	GBJ			
GBJ35D		200	35	300	1	17.5	5	200	GBJ			
GBJ35G		400	35	300	1	17.5	5	400	GBJ			
GBJ35J		600	35	300	1	17.5	5	600	GBJ			
GBJ35K		800	35	300	1	17.5	5	800	GBJ			
GBJ35M		1000	35	300	1	17.5	5	1000	GBJ			
GBJ35AG		50	35	350	1	17.5	5	50	GBJ			
GBJ35BG		100	35	350	1	17.5	5	100	GBJ			
GBJ35DG		200	35	350	1	17.5	5	200	GBJ			
GBJ35GG		400	35	350	1	17.5	5	400	GBJ			
GBJ35JG		600	35	350	1	17.5	5	600	GBJ			
GBJ35KG		800	35	350	1	17.5	5	800	GBJ			
GBJ35MG		1000	35	350	1	17.5	5	1000	GBJ			
GBJ40A		50	40	450	1.1	20	5	50	GBJ			
GBJ40B		100	40	450	1.1	20	5	100	GBJ			
GBJ40D		200	40	450	1.1	20	5	200	GBJ			
GBJ40G		400	40	450	1.1	20	5	400	GBJ			
GBJ40J		600	40	450	1.1	20	5	600	GBJ			
GBJ40K		800	40	450	1.1	20	5	800	GBJ			
GBJ40M		1000	40	450	1.1	20	5	1000	GBJ			
GBJ50AG		50	50	400	1	25	5	50	GBJ			
GBJ50BG		100	50	400	1	25	5	100	GBJ			
GBJ50DG		200	50	400	1	25	5	200	GBJ			
GBJ50GG		400	50	400	1	25	5	400	GBJ			
GBJ50JG		600	50	400	1	25	5	600	GBJ			
GBJ50KG		800	50	400	1	25	5	800	GBJ			
GBJ50MG		1000	50	400	1	25	5	1000	GBJ			

PARAMETER TYPE 型號	V _{DC} V	I _F A	I _{FSM} A	V _F		I _R		Package
				V	I _F A	μA	V _R V	
3GBJ50K	800	50	450	1.1	50	5	800	SGBJ
3GBJ50M	1000	50	450	1.1	50	5	1000	SGBJ
3GBJ50P	1200	50	450	1.1	50	5	1200	SGBJ
3GBJ50T	1600	50	450	1.1	50	5	1600	SGBJ
SLBF6K	800	6	200	1	6	5	800	ULBF
SLBF6M	1000	6	200	1	6	5	1000	ULBF
SLBF8K	800	8	220	1	4	5	800	ULBF
SLBF8M	1000	8	220	1	4	5	1000	ULBF
SLZB60	600	0.5	35	1	0.4	5	600	SOP-4

FAST RECOVERY RECTIFIER BRIDGES

快恢復橋式整流器

PARAMETER TYPE 型號	V _{RRM} V	I _F A	I _{FSM} A	V _F		I _R		T _{RR} NS	Package
				V	I _F A	μA	V _R V		
FMSB20B	100	2	50	1.3	2	5	100	500	UMSB
FMSB20D	200	2	50	1.3	2	5	200	500	UMSB
FMSB20G	400	2	50	1.3	2	5	400	500	UMSB
FMSB20J	600	2	50	1.3	2	5	600	500	UMSB
FMSB20K	800	2	50	1.3	2	5	800	500	UMSB
FMSB20M	1000	2	50	1.3	2	5	1000	500	UMSB
FMSB30B	100	3	90	1.3	3	5	100	150	UMSB
FMSB30D	200	3	90	1.3	3	5	200	150	UMSB
FMSB30G	400	3	90	1.3	3	5	400	150	UMSB
FMSB30J	600	3	90	1.3	3	5	600	250	UMSB
FMSB30K	800	3	90	1.3	3	5	800	500	UMSB
FMSB30M	1000	3	90	1.3	3	5	1000	500	UMSB
FMSB40B	100	4	95	1.3	4	5	100	150	UMSB
FMSB40D	200	4	95	1.3	4	5	200	150	UMSB
FMSB40G	400	4	95	1.3	4	5	400	150	UMSB
FMSB40J	600	4	95	1.3	4	5	600	250	UMSB
FMSB40K	800	4	95	1.3	4	5	800	500	UMSB
FMSB40M	1000	4	95	1.3	4	5	1000	500	UMSB
FTB1FK	100	1	35	1.3	1	5	100	500	ABF
FTB2FK	200	1	35	1.3	1	5	200	500	ABF
FTB4FK	400	1	35	1.3	1	5	400	500	ABF
FTB6FK	600	1	35	1.3	1	5	600	500	ABF
FTB8FK	800	1	35	1.3	1	5	800	500	ABF
FTB10FK	1000	1	35	1.3	1	5	1000	500	ABF
FTB1FT	100	2	55	1.3	2	5	100	500	ABF
FTB2FT	200	2	55	1.3	2	5	200	500	ABF
FTB4FT	400	2	55	1.3	2	5	400	500	ABF
FTB6FT	600	2	55	1.3	2	5	600	500	ABF
FTB8FT	800	2	55	1.3	2	5	800	500	ABF
FTB10FT	1000	2	55	1.3	2	5	1000	500	ABF

PARAMETER TYPE 型號	VRRM	IF	IFSM	VF		IR		TRR	Package
					IF		VR		
				V	A	μA	V		
FTB1SK	100	1	35	1.3	1	5	100	500	ABS
FTB2SK	200	1	35	1.3	1	5	200	500	ABS
FTB4SK	400	1	35	1.3	1	5	400	500	ABS
FTB6SK	600	1	35	1.3	1	5	600	500	ABS
FTB8SK	800	1	35	1.3	1	5	800	500	ABS
FTB10SK	1000	1	35	1.3	1	5	1000	500	ABS
FTB1ST	100	2	50	1.3	2	5	100	350	ABS
FTB2ST	200	2	50	1.3	2	5	200	350	ABS
FTB4ST	400	2	50	1.3	2	5	400	350	ABS
FTB6ST	600	2	50	1.3	2	5	600	350	ABS
FTB8ST	800	2	50	1.3	2	5	800	350	ABS
FTB10ST	1000	2	50	1.3	2	5	1000	350	ABS
SRABS20J	600	2	55	1	1	5	600	500	ABS
SRABS20K	800	2	55	1	1	5	800	500	ABS
SRABS20M	1000	2	55	1	1	5	1000	500	ABS
FMB1SK	100	1	35	1.1	1	5	100	500	MBS
FMB2SK	200	1	35	1.1	1	5	200	500	MBS
FMB4SK	400	1	35	1.1	1	5	400	500	MBS
FMB6SK	600	1	35	1.1	1	5	600	500	MBS
FMB8SK	800	1	35	1.1	1	5	800	500	MBS
FMB10SK	1000	1	35	1.1	1	5	1000	500	MBS
FMB1FK	100	1	35	1.3	1	5	100	500	MBF
FMB2FK	200	1	35	1.3	1	5	200	500	MBF
FMB4FK	400	1	35	1.3	1	5	400	500	MBF
FMB6FK	600	1	35	1.3	1	5	600	500	MBF
FMB8FK	800	1	35	1.3	1	5	800	500	MBF
FMB10FK	1000	1	35	1.3	1	5	1000	500	MBF
SLBF5M	1000	5	180	1	5	1	1000	500	ULBF

SUPER FAST RECOVERY RECTIFIER BRIDGES

超快恢復橋式整流器

PARAMETER TYPE 型號	VDC	IF	IFSM	VF		IR		TRR	Package
					IF		VR		
				V	A	μA	V		
EABS21	100	2	50	0.95	2	5	100	35	ABS
EABS22	200	2	50	0.95	2	5	200	35	ABS
EABS24	400	2	50	1.25	2	5	400	35	ABS
EABS26	600	2	50	1.7	2	5	600	35	ABS

HIGH EFFICIENCY RECTIFIER BRIDGES

高效橋式整流器

TYPE 型號	PARAMETER 參數	VRRM	IF	IFSM	VF		IR		TRR	Package		
	V				A	A	A	μA			V	NS
	V				A	A	A	μA			V	NS
UMSB30B		100	3	80	1	3	5	100	50	UMSB		
UMSB30D		200	3	80	1	3	5	200	50	UMSB		
UMSB30G		400	3	80	1.4	3	5	400	50	UMSB		
UMSB30J		600	3	80	1.6	3	5	600	75	UMSB		
UMSB30K		800	3	80	1.6	3	5	800	75	UMSB		
UMSB30M		1000	3	80	1.6	3	5	1000	75	UMSB		
UMSB40B		100	4	95	1	4	5	100	50	UMSB		
UMSB40D		200	4	95	1	4	5	200	50	UMSB		
UMSB40G		400	4	95	1.4	4	5	400	50	UMSB		
UMSB40J		600	4	95	1.6	4	5	600	75	UMSB		
UMSB40K		800	4	95	1.6	4	5	800	75	UMSB		
UMSB40M		1000	4	95	1.6	4	5	1000	75	UMSB		
UTB1SK		100	1	35	1	1	5	100	50	ABS		
UTB2SK		200	1	35	1	1	5	200	50	ABS		
UTB4SK		400	1	35	1.3	1	5	400	50	ABS		
UTB6SK		600	1	35	1.5	1	5	600	75	ABS		
UTB8SK		800	1	35	1.5	1	5	800	75	ABS		
UTB10SK		1000	1	35	1.5	1	5	1000	75	ABS		
UTB1SH		100	1.5	50	1	1.5	5	100	50	ABS		
UTB2SH		200	1.5	50	1	1.5	5	200	50	ABS		
UTB4SH		400	1.5	50	1.4	1.5	5	400	50	ABS		
UTB6SH		600	1.5	50	1.6	1.5	5	600	75	ABS		
UTB8SH		800	1.5	50	1.6	1.5	5	800	75	ABS		
UTB10SH		1000	1.5	50	1.6	1.5	5	1000	75	ABS		
UMB1SK		100	1	35	1	1	5	100	50	MBS		
UMB2SK		200	1	35	1	1	5	200	50	MBS		
UMB4SK		400	1	35	1.3	1	5	400	50	MBS		
UMB6SK		600	1	35	1.5	1	5	600	75	MBS		
UMB8SK		800	1	35	1.5	1	5	800	75	MBS		
UMB10SK		1000	1	35	1.5	1	5	1000	75	MBS		
UMB1FK		100	1	35	1	1	5	100	50	MBF		
UMB2FK		200	1	35	1	1	5	200	50	MBF		
UMB4FK		400	1	35	1.3	1	5	400	50	MBF		
UMB6FK		600	1	35	1.5	1	5	600	75	MBF		
UMB8FK		800	1	35	1.5	1	5	800	75	MBF		
UMB10FK		1000	1	35	1.5	1	5	1000	75	MBF		

SCHOTTKY BRIDGES

肖特基整流橋

PARAMETER TYPE 型號	VRRM	IF	IFSM	VF		IR		Package
					IF		VR	
				V	A	μA	V	
TB14S	40	1	40	0.55	1	300	40	ABS
TB16S	60	1	40	0.7	1	300	60	ABS
TB18S	80	1	30	0.85	1	200	80	ABS
TB110S	100	1	30	0.85	1	200	100	ABS
TB115S	150	1	30	0.85	1	100	150	ABS
TB120S	200	1	30	0.85	1	100	200	ABS
TB24S	40	2	50	0.55	2	500	40	ABS
TB26S	60	2	50	0.7	2	500	60	ABS
TB28S	80	2	40	0.85	2	500	80	ABS
TB210S	100	2	40	0.85	2	300	100	ABS
TB215S	150	2	40	0.85	2	300	150	ABS
TB220S	200	2	40	0.85	2	300	200	ABS
TB34S	40	3	80	0.55	3	500	40	ABS
TB36S	60	3	80	0.7	3	300	60	ABS
TB38S	80	3	70	0.85	3	300	80	ABS
TB310S	100	3	70	0.85	3	300	100	ABS
TB315S	150	3	70	0.95	3	300	150	ABS
TB320S	200	3	70	0.95	3	300	200	ABS
MB14S	40	1	40	0.55	1	300	40	MBS
MB16S	60	1	40	0.7	1	300	60	MBS
MB18S	80	1	40	0.7	1	300	80	MBS
MB110S	100	1	30	0.85	1	200	100	MBS
MB115S	150	1	30	0.9	1	100	150	MBS
MB120S	200	1	30	0.9	1	100	200	MBS
MB24S	40	2	50	0.55	2	500	40	MBS
MB26S	60	2	50	0.7	2	500	60	MBS
MB28S	80	2	40	0.85	2	500	80	MBS
MB210S	100	2	40	0.85	2	300	100	MBS
MB215S	150	2	40	0.85	2	300	150	MBS
MB220S	200	2	40	0.85	2	300	200	MBS
MB34S	40	3	80	0.55	3	500	40	MBS
MB36S	60	3	80	0.7	3	300	60	MBS
MB38S	80	3	70	0.85	3	300	80	MBS
MB310S	100	3	70	0.85	3	300	100	MBS
MB315S	150	3	70	0.95	3	300	150	MBS
MB320S	200	3	70	0.95	3	300	200	MBS
MB24F	40	2	50	0.55	2	500	40	MBF
MB26F	60	2	50	0.7	2	500	60	MBF
MB28F	80	2	40	0.85	2	500	80	MBF
MB210F	100	2	40	0.85	2	300	100	MBF
MB215F	150	2	40	0.85	2	300	150	MBF
MB220F	200	2	40	0.85	2	300	200	MBF
MB34F	40	3	80	0.55	3	500	40	MBF
MB36F	60	3	80	0.7	3	500	60	MBF
MB38F	80	3	70	0.85	3	500	80	MBF
MB310F	100	3	70	0.85	3	300	100	MBF
MB315F	150	3	70	0.95	3	300	150	MBF
MB320F	200	3	70	0.95	3	300	200	MBF
MB14FK	40	1	40	0.55	1	300	40	MBF
MB16FK	60	1	40	0.7	1	300	60	MBF
MB18FK	80	1	40	0.7	1	300	80	MBF
MB110FK	100	1	30	0.85	1	200	100	MBF
MB115FK	150	1	30	0.9	1	100	150	MBF
MB120FK	200	1	30	0.9	1	100	200	MBF

ZENER DIODES

穩壓二極管

TYPE 型號	Zener Voltage Rang			IzT mA	Dynamic Impedance		Reverse Current		Power Dissipation	Package
	VZT(@IzT)				ZZT(@IzT)		IR MAX(μA)	@VR V	PD mW	
	MIN(V)	NOM(V)	MAX(V)		MAX(Ω)					
1SMAF4728A	3.1	3.3	3.5	75	10		100	1	1000	SMAF
1SMAF4729A	3.4	3.6	3.8	69	10		100	1	1000	SMAF
1SMAF4730A	3.7	3.9	4.1	64	9		50	1	1000	SMAF
1SMAF4731A	4.06	4.3	4.56	58	9		25	1	1000	SMAF
1SMAF4732A	4.5	4.7	4.93	53	8		10	1	1000	SMAF
1SMAF4733A	4.84	5.1	5.36	49	7		10	1	1000	SMAF
1SMAF4734A	5.32	5.6	5.92	45	5		10	2	1000	SMAF
1SMAF4735A	5.86	6.2	6.51	41	2		10	3	1000	SMAF
1SMAF4736A	6.46	6.8	7.18	37	3.5		10	4	1000	SMAF
1SMAF4737A	7.12	7.5	7.88	34	4		10	5	1000	SMAF
1SMAF4738A	7.79	8.2	8.67	31	4.5		10	6	1000	SMAF
1SMAF4739A	8.6	9.1	9.59	28	5		10	7	1000	SMAF
1SMAF4740A	9.5	10	10.5	25	7		10	7	1000	SMAF
1SMAF4741A	10.4	11	11.6	23	8		5	8	1000	SMAF
1SMAF4742A	11.4	12	12.6	21	9		5	9	1000	SMAF
1SMAF4743A	12.4	13	14.1	19	10		5	10	1000	SMAF
1SMAF4744A	13.8	15	15.8	17	14		5	11	1000	SMAF
1SMAF4745A	15.2	16	17.1	16	16		5	12	1000	SMAF
1SMAF4746A	16.8	18	19.2	14	20		5	13	1000	SMAF
1SMAF4747A	19	20	21.2	13	22		5	15	1000	SMAF
1SMAF4748A	20.8	22	23.3	12	23		5	17	1000	SMAF
1SMAF4749A	22.8	24	26	11	25		5	18	1000	SMAF
1SMAF4750A	25.3	27	28.9	9.5	35		5	21	1000	SMAF
1SMAF4751A	28.2	30	32	8.5	40		5	23	1000	SMAF
1SMAF4752A	31.3	33	34.9	7.5	45		5	25	1000	SMAF
1SMAF4753A	34.2	36	37.9	7	50		5	27	1000	SMAF
1SMAF4754A	37.2	39	41.5	6.5	60		1	30	1000	SMAF
1SMAF4755A	40.9	43	45.6	6	70		1	32	1000	SMAF
1SMAF4756A	44.9	47	49.8	5.5	80		1	35	1000	SMAF
1SMAF4757A	48.6	51	54	5	95		1	38	1000	SMAF
1SMAF4758A	53.6	56	58.8	4.5	110		1	42	1000	SMAF
1SMAF4759A	58.9	62	65.6	4	125		1	47	1000	SMAF
1SMAF4760A	64.6	68	71.7	3.7	150		1	52	1000	SMAF
1SMAF4761A	71.2	75	78.8	3.3	175		1	56	1000	SMAF
1SMAF4762A	77.9	82	87	3	200		1	62	1000	SMAF
1SMAF4763A	86	91	96	2.8	250		1	69	1000	SMAF
1SMAF4764A	95	100	105	2.5	350		1	76	1000	SMAF
1SMAF4765A	104	110	116	2.3	450		1	84	1000	SMAF
1SMAF4766A	114	120	127	2	550		1	91	1000	SMAF
1SMAF4767A	125	135	142	1.9	700		1	100	1000	SMAF
1SMAF4768A	140	150	157	1.7	900		1	110	1000	SMAF
1SMAF4769A	155	165	172	1.6	1100		1	120	1000	SMAF
1SMAF4770A	170	180	191	1.4	1200		1	135	1000	SMAF
1SMAF4771A	189	200	211	1.2	1400		1	150	1000	SMAF
1SMAF4772A	209	220	231	1	1600		1	165	1000	SMAF
1SMAF4773A	229	240	251	1	1800		1	180	1000	SMAF
1SMAF4774A	249	260	271	1	2000		1	190	1000	SMAF
1SMAF4775A	269	280	291	1	2100		1	205	1000	SMAF
1SMAF4776A	289	300	315	1	2300		1	230	1000	SMAF
1SMAF4777A	313	330	346	1	2500		1	250	1000	SMAF

PARAMETER 參數 TYPE 型號	Zener Voltage Rang			I _{ZT} mA	Dynamic Impedance Z _{ZT} (@I _{ZT}) Max(Ω)	Reverse Current		Power Dissipation P _D mW	Package
	V _{ZT} (@I _{ZT})					I _R Max(μA)	@V _R V		
	Min(V)	Nom(V)	Max(V)						
SMBF5913	3.1	3.3	3.5	114	10	100	1	3000	SMBF
SMBF5914	3.4	3.6	3.8	104	9	75	1	3000	SMBF
SMBF5915	3.7	3.9	4.1	96	7.5	25	1	3000	SMBF
SMBF5916	4.06	4.3	4.56	87	6	5	1	3000	SMBF
SMBF5917	4.5	4.7	4.93	80	5	5	1	3000	SMBF
SMBF5918	4.84	5.1	5.36	74	4	5	2	3000	SMBF
SMBF5919	5.32	5.6	5.92	67	2	5	3	3000	SMBF
SMBF5920	5.86	6.2	6.51	61	2	5	4	3000	SMBF
SMBF5921	6.46	6.8	7.18	55	2.5	5	5	3000	SMBF
SMBF5922	7.12	7.5	7.88	50	3	5	6	3000	SMBF
SMBF5923	7.79	8.2	8.67	46	3.5	5	6	3000	SMBF
SMBF5924	8.6	9.1	9.59	41	4	5	7	3000	SMBF
SMBF5925	9.5	10	10.5	38	4.5	5	7	3000	SMBF
SMBF5926	10.4	11	11.6	34	5.5	1	8	3000	SMBF
SMBF5927	11.4	12	12.6	31	6.5	1	9	3000	SMBF
SMBF5928	12.4	13	14.1	29	7	1	10	3000	SMBF
SMBF5929	13.8	15	15.8	25	9	1	11	3000	SMBF
SMBF5930	15.2	16	17.1	23	10	1	12	3000	SMBF
SMBF5931	16.8	18	19.2	21	12	1	13	3000	SMBF
SMBF5932	19	20	21.2	19	14	1	15	3000	SMBF
SMBF5933	20.8	22	23.3	17	18	1	17	3000	SMBF
SMBF5934	22.8	24	26	16	19	1	18	3000	SMBF
SMBF5935	25.3	27	28.9	14	23	1	21	3000	SMBF
SMBF5936	28.2	30	32	12.5	26	1	23	3000	SMBF
SMBF5937	31.3	33	34.9	11.4	33	1	25	3000	SMBF
SMBF5938	34.2	36	37.9	10.4	38	1	27	3000	SMBF
SMBF5939	37.2	39	41.5	9.6	45	1	30	3000	SMBF
SMBF5940	40.9	43	45.6	8.7	53	1	33	3000	SMBF
SMBF5941	44.9	47	49.8	8	67	1	36	3000	SMBF
SMBF5942	48.6	51	54	7.3	70	1	39	3000	SMBF
SMBF5943	53.6	56	58.8	6.7	86	1	42	3000	SMBF
SMBF5944	58.9	62	65.6	6	100	1	47	3000	SMBF
SMBF5945	64.6	68	71.7	5.5	120	1	52	3000	SMBF
SMBF5946	71.2	75	78.8	5	140	1	57	3000	SMBF
SMBF5947	77.9	82	87	4.6	160	1	62	3000	SMBF
SMBF5948	86	91	96	4.1	200	1	69	3000	SMBF
SMBF5949	95	100	105	3.7	250	1	76	3000	SMBF
SMBF5950	104	110	116	3.4	300	1	84	3000	SMBF
SMBF5951	114	120	127	3.1	380	1	91	3000	SMBF
SMBF5952	125	135	142	2.8	470	1	100	3000	SMBF
SMBF5953	140	150	157	2.5	600	1	110	3000	SMBF
SMBF5954	155	165	172	2.3	720	1	120	3000	SMBF
SMBF5955	170	180	191	2.1	900	1	135	3000	SMBF
SMBF5956	189	200	211	1.9	1200	1	150	3000	SMBF
1SMA4728AG	3.1	3.3	3.5	75	10	100	1	1000	SMA
1SMA4729AG	3.4	3.6	3.8	69	10	100	1	1000	SMA
1SMA4730AG	3.7	3.9	4.1	64	9	50	1	1000	SMA
1SMA4731AG	4.06	4.3	4.56	58	9	25	1	1000	SMA
1SMA4732AG	4.5	4.7	4.93	53	8	10	1	1000	SMA
1SMA4733AG	4.84	5.1	5.36	49	7	10	1	1000	SMA
1SMA4734AG	5.32	5.6	5.92	45	5	10	2	1000	SMA
1SMA4735AG	5.86	6.2	6.51	41	2	10	3	1000	SMA
1SMA4736AG	6.46	6.8	7.18	37	3.5	10	4	1000	SMA
1SMA4737AG	7.12	7.5	7.88	34	4	10	5	1000	SMA
1SMA4738AG	7.79	8.2	8.67	31	4.5	10	6	1000	SMA
1SMA4739AG	8.6	9.1	9.59	28	5	10	7	1000	SMA

PARAMETER 參數 TYPE 型號	Zener Voltage Rang			IZT mA	Dynamic Impedance ZZT(@IZT) MAX(Ω)	Reverse Current		Power Dissipation Pd mW	Package
	VZT(@IZT)					IR MAX(μA)	@VR V		
	MIN(V)	NOM(V)	MAX(V)						
1SMA4740AG	9.5	10	10.5	25	7	10	7	1000	SMA
1SMA4741AG	10.4	11	11.6	23	8	5	8	1000	SMA
1SMA4742AG	11.4	12	12.6	21	9	5	9	1000	SMA
1SMA4743AG	12.4	13	14.1	19	10	5	10	1000	SMA
1SMA4744AG	13.8	15	15.8	17	14	5	11	1000	SMA
1SMA4745AG	15.2	16	17.1	16	16	5	12	1000	SMA
1SMA4746AG	16.8	18	19.2	14	20	5	13	1000	SMA
1SMA4747AG	19	20	21.2	13	22	5	15	1000	SMA
1SMA4748AG	20.8	22	23.3	12	23	5	17	1000	SMA
1SMA4749AG	22.8	24	26	11	25	5	18	1000	SMA
1SMA4750AG	25.3	27	28.9	9.5	35	5	21	1000	SMA
1SMA4751AG	28.2	30	32	8.5	40	5	23	1000	SMA
1SMA4752AG	31.3	33	34.9	7.5	45	5	25	1000	SMA
1SMA4753AG	34.2	36	37.9	7	50	5	27	1000	SMA
1SMA4754AG	37.2	39	41.5	6.5	60	5	30	1000	SMA
1SMA4755AG	40.9	43	45.6	6	70	1	32	1000	SMA
1SMA4756AG	44.9	47	49.8	5.5	80	1	35	1000	SMA
1SMA4757AG	48.6	51	54	5	95	1	38	1000	SMA
1SMA4758AG	53.6	56	58.8	4.5	110	1	42	1000	SMA
1SMA4759AG	58.9	62	65.6	4	125	1	47	1000	SMA
1SMA4760AG	64.6	68	71.7	3.7	150	1	52	1000	SMA
1SMA4761AG	71.2	75	78.8	3.3	175	1	56	1000	SMA
1SMA4762AG	77.9	82	87	3	200	1	62	1000	SMA
1SMA4763AG	86	91	96	2.8	250	1	69	1000	SMA
1SMA4764AG	95	100	105	2.5	350	1	76	1000	SMA
1SMA4765AG	104	110	116	2.3	450	1	84	1000	SMA
1SMA4766AG	114	120	127	2	550	1	91	1000	SMA
1SMA4767AG	125	135	142	1.9	700	1	100	1000	SMA
1SMA4768AG	140	150	157	1.7	900	1	110	1000	SMA
1SMA4769AG	155	165	172	1.6	1100	1	120	1000	SMA
1SMA4770AG	170	180	191	1.4	1200	1	135	1000	SMA
1SMA4771AG	189	200	211	1.2	1400	1	150	1000	SMA
1SMA4772AG	209	220	231	1	1600	1	165	1000	SMA
1SMA4773AG	229	240	251	1	1800	1	180	1000	SMA
1SMA4774AG	249	260	271	1	2000	1	190	1000	SMA
1SMA4775AG	269	280	291	1	2100	1	205	1000	SMA
1SMA4776AG	289	300	315	1	2300	1	230	1000	SMA
1SMA4777AG	313	330	346	1	2500	1	250	1000	SMA
1SMA5913BG	3.13	3.3	3.47	113.6	10	100	1	454	SMA
1SMA5914BG	3.42	3.6	3.78	104.2	9	75	1	416	SMA
1SMA5915BG	3.7	3.9	4.1	96.1	7.5	25	1	1500	SMA
1SMA5916BG	4.08	4.3	4.52	87.2	6	5	1	1500	SMA
1SMA5917BG	4.46	4.7	4.94	79.8	5	5	1.5	1500	SMA
1SMA5918BG	4.84	5.1	5.36	73.5	4	5	2	1500	SMA
1SMA5919BG	5.32	5.6	5.88	66.9	2	5	3	1500	SMA
1SMA5920BG	5.89	6.2	6.51	60.5	2	5	4	1500	SMA
1SMA5921BG	6.46	6.8	7.14	55	2.5	5	5.2	1500	SMA
1SMA5922BG	7.12	7.5	7.88	50	3	5	6	1500	SMA
1SMA5923BG	7.79	8.2	8.61	45.7	3.5	5	6.5	1500	SMA
1SMA5924BG	8.6	9.1	9.56	41.2	4	5	7	1500	SMA
1SMA5925BG	9.5	10	10.5	37.5	4.5	5	8	1500	SMA
1SMA5926BG	10.4	11	11.6	34	5.5	1	8.4	1500	SMA
1SMA5927BG	11.4	12	12.6	31.2	6.5	1	9	1500	SMA
1SMA5928BG	12.35	13	14.1	28.8	7	1	9.9	1500	SMA
1SMA5929BG	13.8	15	15.8	25	9	1	11.4	1500	SMA

PARAMETER 參數 TYPE 型號	Zener Voltage Rang			I _{ZT} mA	Dynamic Impedance Z _{ZT} (@I _{ZT}) MAX(Ω)	Reverse Current		Power Dissipation P _d mW	Package
	V _{ZT} (@I _{ZT})					I _R MAX(μA)	@V _R V		
	MIN(V)	NOM(V)	MAX(V)						
1SMA5930BG	15.2	16	16.8	23.4	10	1	12.2	1500	SMA
1SMA5931BG	16.8	18	19.2	21	12	1	13.7	1500	SMA
1SMA5932BG	19	20	21.2	19	14	1	15.2	1500	SMA
1SMA5933BG	20.8	22	23.3	17	18	1	16.7	1500	SMA
1SMA5934BG	22.8	24	25.2	16	19	1	18.2	1500	SMA
1SMA5935BG	25.3	27	28.9	14	23	1	20.6	1500	SMA
1SMA5936BG	28.2	30	32	12.5	26	1	23	1500	SMA
1SMA5937BG	31.3	33	34.9	11.4	33	1	25	1500	SMA
1SMA5938BG	34.2	36	37.9	10.4	38	1	27	1500	SMA
1SMA5939BG	37.2	39	41.5	9.6	45	1	30	1500	SMA
1SMA5940BG	40.9	43	45.6	8.7	53	1	33	1500	SMA
1SMA5941BG	44.9	47	49.8	8	67	1	36	1500	SMA
1SMA5942BG	48.6	51	54	7.3	70	1	39	1500	SMA
1SMA5943BG	53.6	56	58.8	6.7	86	1	42	1500	SMA
1SMA5944BG	58.9	62	65.6	6	100	1	47	1500	SMA
1SMA5945BG	64.6	68	71.7	5.5	120	1	52	1500	SMA
1SMA5946BG	71.2	75	78.8	5	140	1	57	1500	SMA
1SMA5947BG	77.9	82	87	4.6	160	1	62	1500	SMA
1SMA5948BG	86	91	96	4.1	200	1	69	1500	SMA
1SMA5949BG	95	100	105	3.7	250	1	76	1500	SMA
1SMA5950BG	104	110	116	3.4	300	1	84	1500	SMA
1SMA5951BG	114	120	127	3.1	380	1	91	1500	SMA
1SMA5952BG	125	130	142	2.9	450	1	100	1500	SMA
1SMA5953BG	140	150	157	2.5	600	1	114	1500	SMA
1SMA5954BG	152	160	168	2.3	700	1	121.6	1500	SMA
1SMA5955BG	168	180	189	2.1	900	1	136.8	1500	SMA
1SMA5956BG	189	200	211	1.9	1200	1	152	1500	SMA
1SMA5957BG	228	240	252	1.5	1600	1	182.4	1500	SMA
1SMB5913B	3.13	3.3	3.47	113.6	10	100	1	3000	SMB
1SMB5914B	3.42	3.6	3.78	104.2	9	75	1	3000	SMB
1SMB5915B	3.7	3.9	4.1	96.1	7.5	25	1	3000	SMB
1SMB5916B	4.08	4.3	4.52	87.2	6	5	1	3000	SMB
1SMB5917B	4.46	4.7	4.94	79.8	5	5	1.5	3000	SMB
1SMB5918B	4.84	5.1	5.36	73.5	4	5	2	3000	SMB
1SMB5919B	5.32	5.6	5.88	66.9	2	5	3	3000	SMB
1SMB5920B	5.89	6.2	6.51	60.5	2	5	4	3000	SMB
1SMB5921B	6.46	6.8	7.14	55.1	2.5	5	5.2	3000	SMB
1SMB5922B	7.12	7.5	7.88	50	3	5	6	3000	SMB
1SMB5923B	7.79	8.2	8.61	45.7	3.5	5	6.5	3000	SMB
1SMB5924B	8.64	9.1	9.56	41.2	4	5	7	3000	SMB
1SMB5925B	9.5	10	10.5	37.5	4.5	5	8	3000	SMB
1SMB5926B	10.45	11	11.55	34.1	5.5	1	8.4	3000	SMB
1SMB5927B	11.4	12	12.6	31.2	6.5	1	9.1	3000	SMB
1SMB5928B	12.35	13	13.65	28.8	7	1	9.9	3000	SMB
1SMB5929B	14.25	15	15.75	25	9	1	11.4	3000	SMB
1SMB5930B	15.2	16	16.8	23.4	10	1	12.2	3000	SMB
1SMB5931B	17.1	18	18.9	20.8	12	1	13.7	3000	SMB
1SMB5932B	19	20	21	18.7	14	1	15.2	3000	SMB
1SMB5933B	20.9	22	23.1	17	17.5	1	16.7	3000	SMB
1SMB5934B	22.8	24	25.2	15.6	19	1	18.2	3000	SMB
1SMB5935B	25.65	27	28.35	13.9	23	1	20.6	3000	SMB
1SMB5936B	28.5	30	31.5	12.5	26	1	22.8	3000	SMB
1SMB5937B	31.35	33	34.65	11.4	33	1	25.1	3000	SMB
1SMB5938B	34.2	36	37.8	10.4	38	1	27.4	3000	SMB
1SMB5939B	37.05	39	40.95	9.6	45	1	29.7	3000	SMB

PARAMETER 參數 TYPE 型號	Zener Voltage Rang			IZT mA	Dynamic Impedance ZZT(@IZT) MAX(Ω)	Reverse Current		Power Dissipation Pd mW	Package
	VZT(@IZT)					IR MAX(μA)	@VR V		
	MIN(V)	NOM(V)	MAX(V)						
1SMB5940B	40.85	43	45.15	8.7	53	1	32.7	3000	SMB
1SMB5941B	44.65	47	49.8	8	67	1	35.8	3000	SMB
1SMB5942B	48.45	51	53.55	7.3	70	1	38.8	3000	SMB
1SMB5943B	53.2	56	58.8	6.7	86	1	42.6	3000	SMB
1SMB5944B	58.9	62	65.1	6	100	1	47.1	3000	SMB
1SMB5945B	64.6	68	71.4	5.5	120	1	51.7	3000	SMB
1SMB5946B	71.25	75	78.75	5	140	1	56	3000	SMB
1SMB5947B	77.9	82	86.1	4.6	160	1	62.2	3000	SMB
1SMB5948B	86.45	91	95.55	4.1	200	1	69.2	3000	SMB
1SMB5949B	95	100	105	3.7	250	1	76	3000	SMB
1SMB5950B	104.5	110	115.5	3.4	300	1	83.6	3000	SMB
1SMB5951B	114	120	126	3.1	380	1	91.2	3000	SMB
1SMB5952B	123.5	130	136.5	2.9	450	1	98.8	3000	SMB
1SMB5953B	142.5	150	157.5	2.5	600	1	114	3000	SMB
1SMB5954B	152	160	168	2.3	700	1	121.6	3000	SMB
1SMB5955B	171	180	189	2.1	900	1	136.8	3000	SMB
1SMB5956B	190	200	210	1.9	1200	1	152	3000	SMB
MM1W3V3	3.1	3.3	3.5	75	10	100	1	1000	SOD-123FL
MM1W3V6	3.4	3.6	3.8	69	10	100	1	1000	SOD-123FL
MM1W3V9	3.7	3.9	4.1	64	9	50	1	1000	SOD-123FL
MM1W4V3	4.06	4.3	4.56	58	9	25	1	1000	SOD-123FL
MM1W4V7	4.5	4.7	4.93	53	8	10	1	1000	SOD-123FL
MM1W5V1	4.84	5.1	5.36	49	7	10	1	1000	SOD-123FL
MM1W5V6	5.32	5.6	5.92	45	5	10	2	1000	SOD-123FL
MM1W6V2	5.86	6.2	6.51	41	2	10	3	1000	SOD-123FL
MM1W6V8	6.46	6.8	7.18	37	3.5	10	4	1000	SOD-123FL
MM1W7V5	7.12	7.5	7.88	34	4	10	5	1000	SOD-123FL
MM1W8V2	7.79	8.2	8.67	31	4.5	10	6	1000	SOD-123FL
MM1W9V1	8.6	9.1	9.59	28	5	10	7	1000	SOD-123FL
MM1W10	9.5	10	10.5	25	7	10	7	1000	SOD-123FL
MM1W11	10.4	11	11.6	23	8	5	8	1000	SOD-123FL
MM1W12	11.4	12	12.6	21	9	5	9	1000	SOD-123FL
MM1W13	12.4	13	14.1	19	10	5	10	1000	SOD-123FL
MM1W15	13.8	15	15.8	17	14	5	11	1000	SOD-123FL
MM1W16	15.2	16	17.1	16	16	5	12	1000	SOD-123FL
MM1W18	16.8	18	19.2	14	20	5	13	1000	SOD-123FL
MM1W20	19	20	21.2	13	22	5	15	1000	SOD-123FL
MM1W22	20.8	22	23.3	12	23	5	17	1000	SOD-123FL
MM1W24	22.8	24	26	11	25	5	18	1000	SOD-123FL
MM1W27	25.3	27	28.9	9.5	35	5	21	1000	SOD-123FL
MM1W30	28.2	30	32	8.5	40	5	23	1000	SOD-123FL
MM1W33	31.3	33	34.9	7.5	45	5	25	1000	SOD-123FL
MM1W36	34.2	36	37.9	7	50	5	27	1000	SOD-123FL
MM1W39	37.2	39	41.5	6.5	60	5	30	1000	SOD-123FL
MM1W43	40.9	43	45.6	6	70	1	32	1000	SOD-123FL
MM1W47	44.9	47	49.8	5.5	80	1	35	1000	SOD-123FL
MM1W51	48.6	51	54	5	95	1	38	1000	SOD-123FL
MM1W56	53.6	56	58.8	4.5	110	1	42	1000	SOD-123FL
MM1W62	58.9	62	65.6	4	125	1	47	1000	SOD-123FL
MM1W68	64.6	68	71.7	3.7	150	1	52	1000	SOD-123FL
MM1W75	71.2	75	78.8	3.3	175	1	56	1000	SOD-123FL
MM1W82	77.9	82	87	3	200	1	62	1000	SOD-123FL
MM1W91	86	91	96	2.8	250	1	69	1000	SOD-123FL

PARAMETER 參數 TYPE 型號	Zener Voltage Rang			IZT mA	Dynamic Impedance ZZT(@IZT) MAX(Ω)	Reverse Current		Power Dissipation Pd mW	Package
	VZT(@IZT)					IR MAX(μA)	@VR V		
	MIN(V)	NOM(V)	MAX(V)						
MM1W100	95	100	105	2.5	350	1	76	1000	SOD-123FL
MM1W110	104	110	116	2.3	450	1	84	1000	SOD-123FL
MM1W120	114	120	127	2	550	1	91	1000	SOD-123FL
MM1W135	125	135	142	1.9	700	1	100	1000	SOD-123FL
MM1W150	140	150	157	1.7	900	1	110	1000	SOD-123FL
MM1W165	155	165	172	1.6	1100	1	120	1000	SOD-123FL
MM1W180	170	180	191	1.4	1200	1	135	1000	SOD-123FL
MM1W200	189	200	211	1.2	1400	1	150	1000	SOD-123FL
MM1W220	209	220	231	1	1600	1	165	1000	SOD-123FL
MM1W240	229	240	251	1	1800	1	180	1000	SOD-123FL
MM1W260	249	260	271	1	2000	1	190	1000	SOD-123FL
MM1W280	269	280	291	1	2100	1	205	1000	SOD-123FL
MM1W300	289	300	315	1	2300	1	230	1000	SOD-123FL
MM1W330	313	330	346	1	2500	1	250	1000	SOD-123FL
BZT52B2V4	2.35	2.4	2.45	5	100	50	1	500	SOD-123
BZT52B2V7	2.65	2.7	2.75	5	100	20	1	500	SOD-123
BZT52B3V0	2.94	3	3.06	5	95	10	1	500	SOD-123
BZT52B3V3	3.23	3.3	3.37	5	95	5	1	500	SOD-123
BZT52B3V6	3.53	3.6	3.67	5	90	5	1	500	SOD-123
BZT52B3V9	3.82	3.9	3.98	5	90	3	1	500	SOD-123
BZT52B4V3	4.21	4.3	4.39	5	90	3	1	500	SOD-123
BZT52B4V7	4.61	4.7	4.79	5	80	3	2	500	SOD-123
BZT52B5V1	5	5.1	5.2	5	60	2	2	500	SOD-123
BZT52B5V6	5.49	5.6	5.71	5	40	1	2	500	SOD-123
BZT52B6V2	6.08	6.2	6.32	5	10	3	4	500	SOD-123
BZT52B6V8	6.66	6.8	6.94	5	15	2	4	500	SOD-123
BZT52B7V5	7.35	7.5	7.65	5	15	1	5	500	SOD-123
BZT52B8V2	8.04	8.2	8.36	5	15	0.7	5	500	SOD-123
BZT52B9V1	8.92	9.1	9.28	5	15	0.5	6	500	SOD-123
BZT52B10	9.8	10	10.2	5	20	0.2	7	500	SOD-123
BZT52B11	10.78	11	11.22	5	20	0.1	8	500	SOD-123
BZT52B12	11.76	12	12.24	5	25	0.1	8	500	SOD-123
BZT52B13	12.74	13	13.26	5	30	0.1	8	500	SOD-123
BZT52B15	14.7	15	15.3	5	30	0.1	10.5	500	SOD-123
BZT52B16	15.68	16	16.32	5	40	0.1	11.2	500	SOD-123
BZT52B18	17.64	18	18.36	5	45	0.1	12.6	500	SOD-123
BZT52B20	19.6	20	20.4	5	55	0.1	14	500	SOD-123
BZT52B22	21.56	22	22.44	5	55	0.1	15.4	500	SOD-123
BZT52B24	23.52	24	24.48	5	70	0.1	16.8	500	SOD-123
BZT52B27	26.46	27	27.54	2	80	0.1	18.9	500	SOD-123
BZT52B30	29.4	30	30.6	2	80	0.1	21	500	SOD-123
BZT52B33	32.34	33	33.66	2	80	0.1	23.1	500	SOD-123
BZT52B36	35.28	36	36.72	2	90	0.1	25.2	500	SOD-123
BZT52B39	38.22	39	39.78	2	130	0.1	27.3	500	SOD-123
BZT52B43	41.16	43	42.84	2	130	0.1	29.4	500	SOD-123
BZT52C2V0	1.8	2	2.15	5	100	120	0.5	500	SOD-123
BZT52C2V2	2.08	2.2	2.33	5	100	120	0.7	500	SOD-123
BZT52C2V4	2.28	2.4	2.56	5	100	120	1	500	SOD-123
BZT52C2V7	2.5	2.7	2.9	5	110	120	1	500	SOD-123
BZT52C3V0	2.8	3	3.2	5	120	50	1	500	SOD-123
BZT52C3V3	3.1	3.3	3.5	5	130	20	1	500	SOD-123
BZT52C3V6	3.4	3.6	3.8	5	130	10	1	500	SOD-123
BZT52C3V9	3.7	3.9	4.1	5	130	5	1	500	SOD-123

PARAMETER 參數 TYPE 型號	Zener Voltage Rang			IZT mA	Dynamic Impedance Zzt(@IZT) Max(Ω)	Reverse Current		Power Dissipation Pd mW	Package
	Vzt(@IZT)					IR Max(μA)	@Vr V		
	Min(V)	Nom(V)	Max(V)						
BZT52C4V3	4	4.3	4.6	5	130	5	1	500	SOD-123
BZT52C4V7	4.4	4.7	5	5	130	2	1	500	SOD-123
BZT52C5V1	4.8	5.1	5.4	5	130	2	1.5	500	SOD-123
BZT52C5V6	5.2	5.6	6	5	80	1	2.5	500	SOD-123
BZT52C6V2	5.8	6.2	6.6	5	50	1	3	500	SOD-123
BZT52C6V8	6.4	6.8	7.2	5	30	0.5	3.5	500	SOD-123
BZT52C7V5	7	7.5	7.9	5	30	0.5	4	500	SOD-123
BZT52C8V2	7.7	8.2	8.7	5	30	0.5	5	500	SOD-123
BZT52C9V1	8.5	9.1	9.6	5	30	0.5	6	500	SOD-123
BZT52C10	9.4	10	10.6	5	30	0.1	7	500	SOD-123
BZT52C11	10.4	11	11.6	5	30	0.1	8	500	SOD-123
BZT52C12	11.4	12	12.7	5	35	0.1	9	500	SOD-123
BZT52C13	12.4	13	14.1	5	35	0.1	10	500	SOD-123
BZT52C15	13.8	15	15.6	5	40	0.1	11	500	SOD-123
BZT52C16	15.3	16	17.1	5	40	0.1	12	500	SOD-123
BZT52C18	16.8	18	19.1	5	45	0.1	13	500	SOD-123
BZT52C20	18.8	20	21.2	5	50	0.1	15	500	SOD-123
BZT52C22	20.8	22	23.3	5	55	0.1	17	500	SOD-123
BZT52C24	22.8	24	25.6	5	60	0.1	19	500	SOD-123
BZT52C27	25.1	27	28.9	5	70	0.1	21	500	SOD-123
BZT52C30	28	30	32	5	80	0.1	23	500	SOD-123
BZT52C33	31	33	35	5	80	0.1	25	500	SOD-123
BZT52C36	34	36	38	5	90	0.1	27	500	SOD-123
BZT52C39	37	39	41	2.5	100	2	30	500	SOD-123
BZT52C43	40	43	46	2.5	130	2	33	500	SOD-123
BZT52C47	44	47	50	2.5	150	2	36	500	SOD-123
BZT52C51	48	51	54	2.5	180	1	39	500	SOD-123
BZT52C56	52	56	60	2.5	180	1	43	500	SOD-123
BZT52C62	58	62	66	2.5	200	0.2	47	500	SOD-123
BZT52C68	64	68	72	2.5	250	0.2	52	500	SOD-123
BZT52C75	70	75	79	2.5	300	0.2	57	500	SOD-123
MM3Z2V0	1.8	2	2.15	5	100	120	0.5	200	SOD-323
MM3Z2V2	2.08	2.2	2.33	5	100	120	0.7	200	SOD-323
MM3Z2V4	2.28	2.4	2.56	5	100	120	1	200	SOD-323
MM3Z2V7	2.5	2.7	2.9	5	110	120	1	200	SOD-323
MM3Z3V0	2.8	3	3.2	5	120	50	1	200	SOD-323
MM3Z3V3	3.1	3.3	3.5	5	130	20	1	200	SOD-323
MM3Z3V6	3.4	3.6	3.8	5	130	10	1	200	SOD-323
MM3Z3V9	3.7	3.9	4.1	5	130	5	1	200	SOD-323
MM3Z4V3	4	4.3	4.6	5	130	5	1	200	SOD-323
MM3Z4V7	4.4	4.7	5	5	130	2	1	200	SOD-323
MM3Z5V1	4.8	5.1	5.4	5	130	2	1.5	200	SOD-323
MM3Z5V6	5.2	5.6	6	5	80	1	2.5	200	SOD-323
MM3Z6V2	5.8	6.2	6.6	5	50	1	3	200	SOD-323
MM3Z6V8	6.4	6.8	7.2	5	30	0.5	3.5	200	SOD-323
MM3Z7V5	7	7.5	7.9	5	30	0.5	4	200	SOD-323
MM3Z8V2	7.7	8.2	8.7	5	30	0.5	5	200	SOD-323
MM3Z9V1	8.5	9.1	9.6	5	30	0.5	6	200	SOD-323
MM3Z10V	9.4	10	10.6	5	30	0.1	7	200	SOD-323
MM3Z11V	10.4	11	11.6	5	30	0.1	8	200	SOD-323
MM3Z12V	11.4	12	12.7	5	35	0.1	9	200	SOD-323
MM3Z13V	12.4	13	14.1	5	35	0.1	10	200	SOD-323
MM3Z15V	13.8	15	15.6	5	40	0.1	11	200	SOD-323
MM3Z16V	15.3	16	17.1	5	40	0.1	12	200	SOD-323
MM3Z18V	16.8	18	19.1	5	45	0.1	13	200	SOD-323

PARAMETER 參數 TYPE 型號	Zener Voltage Rang			I _{ZT} mA	Dynamic Impedance Z _{ZT} (@I _{ZT}) MAX(Ω)	Reverse Current		Power Dissipation P _D mW	Package
	V _{ZT} (@I _{ZT})					I _R MAX(μA)	@V _R V		
	MIN(V)	NOM(V)	MAX(V)						
MM3Z20V	18.8	20	21.2	5	50	0.1	15	200	SOD-323
MM3Z22V	20.8	22	23.3	5	55	0.1	17	200	SOD-323
MM3Z24V	22.8	24	25.6	5	60	0.1	19	200	SOD-323
MM3Z27V	25.1	27	28.9	2	70	0.1	21	200	SOD-323
MM3Z30V	28	30	32	2	80	0.1	23	200	SOD-323
MM3Z33V	31	33	35	2	80	0.1	25	200	SOD-323
MM3Z36V	34	36	38	2	90	0.1	27	200	SOD-323
MM3Z39V	37	39	41	2	100	0.1	30	200	SOD-323
MM3Z43V	40	43	46	2	130	0.1	33	200	SOD-323
MM3Z47V	44	47	50	2	150	0.1	36	200	SOD-323
MM3Z51V	48	51	54	2	180	0.1	39	200	SOD-323
MM3Z56V	52	56	60	2	200	0.1	43	200	SOD-323
MM3Z62V	58	62	66	2	215	0.1	47	200	SOD-323
MM3Z68V	64	68	72	2	240	0.1	52	200	SOD-323
MM3Z75V	70	75	79	2	265	0.1	56	200	SOD-323
MM3Z2V4B	2.5	2.4	2.45	5	100	120	1	300	SOD-323
MM3Z2V7B	2.65	2.7	2.75	5	110	120	1	300	SOD-323
MM3Z3V0B	2.94	3	3.06	5	120	50	1	300	SOD-323
MM3Z3V3B	3.23	3.3	3.37	5	130	20	1	300	SOD-323
MM3Z3V6B	3.53	3.6	3.67	5	130	10	1	300	SOD-323
MM3Z3V9B	3.82	3.9	3.98	5	130	5	1	300	SOD-323
MM3Z4V3B	4.21	4.3	4.39	5	130	5	1	300	SOD-323
MM3Z4V7B	4.61	4.7	4.79	5	130	2	1	300	SOD-323
MM3Z5V1B	5	5.1	5.2	5	130	2	1.5	300	SOD-323
MM3Z5V6B	5.49	5.6	5.71	5	80	1	2.5	300	SOD-323
MM3Z6V2B	6.08	6.2	6.32	5	50	1	3	300	SOD-323
MM3Z6V8B	6.66	6.8	6.94	5	30	0.5	3.5	300	SOD-323
MM3Z7V5B	7.35	7.5	7.65	5	30	0.5	4	300	SOD-323
MM3Z8V2B	8.04	8.2	8.36	5	30	0.5	5	300	SOD-323
MM3Z9V1B	8.92	9.1	9.28	5	30	0.5	6	300	SOD-323
MM3Z10B	9.8	10	10.2	5	30	0.1	7	300	SOD-323
MM3Z11B	10.78	11	11.22	5	30	0.1	8	300	SOD-323
MM3Z12B	11.76	12	12.24	5	35	0.1	9	300	SOD-323
MM3Z13B	12.74	13	13.26	5	35	0.1	10	300	SOD-323
MM3Z15B	14.7	15	15.3	5	40	0.1	11	300	SOD-323
MM3Z16B	15.68	16	16.32	5	40	0.1	12	300	SOD-323
MM3Z18B	17.64	18	18.36	5	45	0.1	13	300	SOD-323
MM3Z20B	19.6	20	20.4	5	50	0.1	15	300	SOD-323
MM3Z22B	21.56	22	22.44	5	55	0.1	17	300	SOD-323
MM3Z24B	23.52	24	24.48	5	60	0.1	19	300	SOD-323
MM3Z27B	26.46	27	27.54	2	70	0.1	21	300	SOD-323
MM3Z30B	29.4	30	30.6	2	80	0.1	23	300	SOD-323
MM3Z33B	32.34	33	33.66	2	80	0.1	25	300	SOD-323
MM3Z36B	35.28	36	36.72	2	90	0.1	27	300	SOD-323
MM3Z39B	38.22	39	39.78	2	100	0.1	30	300	SOD-323
MM3Z43B	42.14	43	43.86	2	130	0.1	33	300	SOD-323
MM3Z47B	46.06	47	47.94	2	150	0.1	36	300	SOD-323
MM3Z51B	49.98	51	52.02	2	180	0.1	39	300	SOD-323
MM3Z56B	54.88	56	57.12	2	200	0.1	43	300	SOD-323
MM3Z62B	60.76	62	63.24	2	215	0.1	47	300	SOD-323
MM3Z68B	66.64	68	69.36	2	240	0.1	52	300	SOD-323
MM3Z75B	73.5	75	76.5	2	265	0.1	56	300	SOD-323
MM3Z2V0B	1.96	2	2.04	5	100	120	0.5	300	SOD-323W
MM3Z2V2B	2.16	2.2	2.24	5	100	120	0.7	300	SOD-323W

PARAMETER 參數 TYPE 型號	Zener Voltage Rang			I _{ZT} mA	Dynamic Impedance Z _{ZT} (@I _{ZT}) Max(Ω)	Reverse Current		Power Dissipation P _D mW	Package
	V _{ZT} (@I _{ZT})					I _R Max(μA)	@V _R V		
	Min(V)	Nom(V)	Max(V)						
MM5Z2V4	2.2	2.4	2.6	5	100	50	1	150	SOD-523
MM5Z2V7	2.5	2.7	2.9	5	100	20	1	150	SOD-523
MM5Z3V0	2.8	3	3.2	5	100	10	1	150	SOD-523
MM5Z3V3	3.1	3.3	3.5	5	95	5	1	150	SOD-523
MM5Z3V6	3.4	3.6	3.8	5	90	5	1	150	SOD-523
MM5Z3V9	3.7	3.9	4.1	5	90	3	1	150	SOD-523
MM5Z4V3	4	4.3	4.6	5	90	3	1	150	SOD-523
MM5Z4V7	4.4	4.7	5	5	80	3	2	150	SOD-523
MM5Z5V1	4.8	5.1	5.4	5	60	2	2	150	SOD-523
MM5Z5V6	5.2	5.6	6	5	40	1	2	150	SOD-523
MM5Z6V2	5.8	6.2	6.6	5	10	3	4	150	SOD-523
MM5Z6V8	6.4	6.8	7.2	5	15	2	4	150	SOD-523
MM5Z7V5	7	7.5	7.9	5	15	1	5	150	SOD-523
MM5Z8V2	7.7	8.2	8.7	5	15	0.7	5	150	SOD-523
MM5Z9V1	8.5	9.1	9.6	5	15	0.2	7	150	SOD-523
MM5Z10V	9.4	10	10.6	5	20	0.1	8	150	SOD-523
MM5Z11V	10.4	11	11.6	5	20	0.1	8	150	SOD-523
MM5Z12V	11.4	12	12.7	5	25	0.1	8	150	SOD-523
MM5Z13V	12.4	13.25	14.1	5	30	0.1	8	150	SOD-523
MM5Z15V	14.3	15	15.8	5	30	0.05	10.5	150	SOD-523
MM5Z16V	15.3	16.2	17.1	5	40	0.05	11.2	150	SOD-523
MM5Z18V	16.8	18	19.1	5	45	0.05	12.6	150	SOD-523
MM5Z20V	18.8	20	21.2	5	55	0.05	14	150	SOD-523
MM5Z22V	20.8	22	23.3	2	55	0.05	15.4	150	SOD-523
MM5Z24V	22.8	24.2	25.6	2	70	0.05	16.8	150	SOD-523
MM5Z27V	25.1	27	28.9	2	80	0.05	18.9	150	SOD-523
MM5Z30V	28	30	32	2	80	0.05	21	150	SOD-523
MM5Z33V	31	33	35	2	80	0.05	23.2	150	SOD-523
MM5Z36V	34	36	38	2	90	0.05	25.5	150	SOD-523
MM5Z39V	37	39	41	2	130	0.05	27.3	150	SOD-523
MM5Z43V	40	43	46	1	150	0.05	30.1	150	SOD-523
MM5Z47V	44	47	50	1	170	0.05	32.9	150	SOD-523
MM5Z51V	48	51	54	1	180	0.05	35.7	150	SOD-523
MM5Z56V	52	56	60	1	200	0.05	39.2	150	SOD-523
MM5Z62V	58	62	66	1	215	0.05	43.4	150	SOD-523
MM5Z68V	64	68	72	1	240	0.05	47.6	150	SOD-523
MM5Z75V	70	75	79	1	255	0.05	52.5	150	SOD-523
MM5Z2V2B	2.1	2.2	2.4	5	100	120	0.7	150	SOD-523
MM5Z2V4B	2.4	2.4	2.65	5	100	120	1	200	SOD-523
MM5Z2V7B	2.65	2.7	2.95	5	110	120	1	200	SOD-523
MM5Z3V0B	2.95	3	3.25	5	120	50	1	200	SOD-523
MM5Z3V3B	3.25	3.3	3.55	5	120	20	1	200	SOD-523
MM5Z3V6B	3.6	3.6	3.845	5	100	10	1	200	SOD-523
MM5Z3V9B	3.89	3.9	4.16	5	100	5	1	200	SOD-523
MM5Z4V3B	4.17	4.3	4.43	5	100	5	1	200	SOD-523
MM5Z4V7B	4.55	4.7	4.75	5	100	2	1	200	SOD-523
MM5Z5V1B	4.98	5.1	5.2	5	80	2	1.5	200	SOD-523
MM5Z5V6B	5.49	5.6	5.73	5	60	1	2.5	200	SOD-523
MM5Z6V2B	6.06	6.2	6.33	5	60	1	3	200	SOD-523
MM5Z6V8B	6.65	6.8	6.93	5	40	0.5	3.5	200	SOD-523
MM5Z7V5B	7.28	7.5	7.6	5	30	0.5	4	200	SOD-523
MM5Z8V2B	8.02	8.2	8.36	5	30	0.5	5	200	SOD-523
MM5Z9V1B	8.85	9.1	9.23	5	30	0.5	6	200	SOD-523
MM5Z10B	9.77	10	10.21	5	30	0	7	200	SOD-523
MM5Z11B	10.76	11	11.22	5	30	0.1	8	200	SOD-523
MM5Z12B	11.74	12	12.24	5	30	0.1	9	200	SOD-523
MM5Z13B	12.91	13	13.49	5	37	0.1	10	200	SOD-523

PARAMETER 參數 TYPE 型號	Zener Voltage Rang			I _{ZT} mA	Dynamic Impedance Z _{ZT} (@I _{ZT}) MAX(Ω)	Reverse Current		Power Dissipation P _D mW	Package
	V _{ZT} (@I _{ZT})					I _R MAX(μA)	@V _R V		
	MIN(V)	NOM(V)	MAX(V)						
MM5Z15B	14.34	15	14.98	5	42	0.1	11	200	SOD-523
MM5Z16B	15.85	16	16.51	5	50	0.1	12	200	SOD-523
MM5Z18B	15.85	18	16.51	5	65	0.1	13	200	SOD-523
MM5Z20B	19.52	20	20.39	5	85	0.1	15	200	SOD-523
MM5Z22B	21.54	22	22.47	5	100	0.1	17	200	SOD-523
MM5Z24B	23.72	24	24.78	5	120	0.1	19	200	SOD-523
MM5Z27B	26.19	27	27.53	5	150	0.1	21	200	SOD-523
MM5Z30B	29.19	30	30.69	5	200	0.1	23	200	SOD-523
MM5Z33B	32.15	33	33.79	5	250	0.1	25	200	SOD-523
MM5Z36B	35.07	36	36.87	5	300	0.1	27	200	SOD-523
MM5Z39B	37	39	41	5	100	2	30	200	SOD-523

PARAMETER 參數 TYPE 型號	PIN ARRAY	Zener Voltage Range			@I _{ZT} mA	Dynamic Impedance Z _{ZT} MAX(Ω)	Reverse Current		Power Dissipation P _D mW	Package
		V _{ZT}					I _R MAX(μA)	@V _R V		
		MIN(V)	NOM(V)	MAX(V)						
BZX84C2V4	壹陽三陰	2.2	2.4	2.6	5	100	50	1	225	SOT-23
BZX84C2V7	壹陽三陰	2.5	2.7	2.9	5	100	20	1	225	SOT-23
BZX84C3V0	壹陽三陰	2.8	3	3.2	5	95	10	1	225	SOT-23
BZX84C3V3	壹陽三陰	3.1	3.3	3.5	5	95	5	1	225	SOT-23
BZX84C3V6	壹陽三陰	3.4	3.6	3.8	5	90	5	1	225	SOT-23
BZX84C3V9	壹陽三陰	3.7	3.9	4.1	5	90	3	1	225	SOT-23
BZX84C4V3	壹陽三陰	4	4.3	4.6	5	90	3	1	225	SOT-23
BZX84C4V7	壹陽三陰	4.4	4.7	5	5	80	3	2	225	SOT-23
BZX84B4V7	壹陽三陰	4.61	4.7	4.79	5	80	3	2	300	SOT-23
BZX84C5V1	壹陽三陰	4.8	5.1	5.4	5	60	2	2	225	SOT-23
BZX84C5V6	壹陽三陰	5.2	5.6	6	5	40	1	2	225	SOT-23
BZX84C6V2	壹陽三陰	5.8	6.2	6.6	5	10	3	4	225	SOT-23
BZX84C6V8	壹陽三陰	6.4	6.8	7.2	5	15	2	4	225	SOT-23
BZX84C7V5	壹陽三陰	7	7.5	7.9	5	15	1	5	225	SOT-23
BZX84C8V2	壹陽三陰	7.7	8.2	8.7	5	15	0.7	5	225	SOT-23
BZX84C9V1	壹陽三陰	8.5	9.1	9.6	5	15	0.5	6	225	SOT-23
BZX84C10	壹陽三陰	9.4	10	10.6	5	20	0.2	7	225	SOT-23
BZX84C11	壹陽三陰	10.4	11	11.6	5	20	0.1	8	225	SOT-23
BZX84C12	壹陽三陰	11.4	12	12.7	5	25	0.1	8	225	SOT-23
BZX84C13	壹陽三陰	12.4	13	14.1	5	30	0.1	8	225	SOT-23
BZX84C15	壹陽三陰	13.8	15	15.6	5	30	0.05	10.5	225	SOT-23
BZX84C16	壹陽三陰	15.3	16	17.1	5	40	0.05	11.2	225	SOT-23
BZX84C18	壹陽三陰	16.8	18	19.1	5	45	0.05	12.6	225	SOT-23
BZX84C20	壹陽三陰	18.8	20	21.2	5	55	0.05	14	225	SOT-23
BZX84C22	壹陽三陰	20.8	22	23.3	5	55	0.05	15.4	225	SOT-23
BZX84C24	壹陽三陰	22.8	24	25.6	5	70	0.05	16.8	225	SOT-23
BZX84C27	壹陽三陰	25.1	27	28.9	5	80	0.05	18.9	225	SOT-23
BZX84C30	壹陽三陰	28	30	32	5	80	0.05	21	225	SOT-23
BZX84C33	壹陽三陰	31	33	35	5	80	0.05	23.1	225	SOT-23
BZX84C36	壹陽三陰	34	36	38	5	90	0.05	25.5	225	SOT-23
BZX84C39	壹陽三陰	37	39	41	5	130	0.05	27.3	225	SOT-23
BZX84C43	壹陽三陰	40	43	46	5	150	0.05	30.1	225	SOT-23
BZX84C47	壹陽三陰	44	47	50	5	170	0.05	32.9	225	SOT-23
BZX84C51	壹陽三陰	48	51	54	5	180	0.05	35.7	225	SOT-23
BZX84C56	壹陽三陰	52	56	60	5	200	0.05	39.2	225	SOT-23
BZX84C62	壹陽三陰	58	62	66	5	215	0.05	43.4	225	SOT-23
BZX84C68	壹陽三陰	64	68	72	5	240	0.05	47.6	225	SOT-23
BZX84C75	壹陽三陰	70	75	79	5	255	0.05	52.5	225	SOT-23

PARAMETER TYPE 參數 型號	PIN ARRAY	Zener Voltage Range			@IZT	Dynamic Impedance	Reverse Current		Power Dissipation		Package
		VZT					ZZT	IR	@VR	PD	
		MIN(V)	NOM(V)	MAX(V)		mA	MAX(Ω)	MAX(μA)	V	mW	
MMBZ5221B	壹陽三陰	2.28	2.4	2.52	20	30	100	1	225	SOT-23	
MMBZ5223B	壹陽三陰	2.57	2.7	2.84	20	30	75	1	225	SOT-23	
MMBZ5225B	壹陽三陰	2.85	3	3.15	20	30	50	1	225	SOT-23	
MMBZ5226B	壹陽三陰	3.14	3.3	3.47	20	28	25	1	225	SOT-23	
MMBZ5227B	壹陽三陰	3.42	3.6	3.78	20	24	15	1	225	SOT-23	
MMBZ5228B	壹陽三陰	3.71	3.9	4.1	20	23	10	1	225	SOT-23	
MMBZ5229B	壹陽三陰	4.09	4.3	4.52	20	22	5	1	225	SOT-23	
MMBZ5230B	壹陽三陰	4.47	4.7	4.94	20	19	5	2	225	SOT-23	
MMBZ5231B	壹陽三陰	4.85	5.1	5.36	20	17	5	2	225	SOT-23	
MMBZ5232B	壹陽三陰	5.32	5.6	5.88	20	11	5	2	225	SOT-23	
MMBZ5233B	壹陽三陰	5.7	6	6.3	20	7	5	3.5	225	SOT-23	
MMBZ5234B	壹陽三陰	5.89	6.2	6.51	20	7	5	4	225	SOT-23	
MMBZ5235B	壹陽三陰	6.46	6.8	7.14	20	5	3	5	225	SOT-23	
MMBZ5236B	壹陽三陰	7.13	7.5	7.88	20	6	3	6	225	SOT-23	
MMBZ5237B	壹陽三陰	7.79	8.2	8.61	20	8	3	6.2	225	SOT-23	
MMBZ5238B	壹陽三陰	8.27	8.7	9.14	20	8	3	6.5	225	SOT-23	
MMBZ5239B	壹陽三陰	8.65	9.1	9.56	20	10	3	7	225	SOT-23	
MMBZ5240B	壹陽三陰	9.5	10	10.5	20	17	3	8	225	SOT-23	
MMBZ5241B	壹陽三陰	10.45	11	11.55	20	22	2	8.4	225	SOT-23	
MMBZ5242B	壹陽三陰	11.4	12	12.6	20	30	1	9.1	225	SOT-23	
MMBZ5243B	壹陽三陰	12.35	13	13.65	9.5	13	0.5	9.9	225	SOT-23	
MMBZ5245B	壹陽三陰	14.25	15	15.75	8.5	16	0.1	11	225	SOT-23	
MMBZ5246B	壹陽三陰	15.2	16	16.8	7.8	17	0.1	12	225	SOT-23	
MMBZ5250B	壹陽三陰	19	20	21	6.2	25	0.1	15	225	SOT-23	
MMBZ5251B	壹陽三陰	20.9	22	23.1	5.6	29	0.1	17	225	SOT-23	
MMBZ5252B	壹陽三陰	22.8	24	25.2	5.2	33	0.1	18	225	SOT-23	
MMBZ5254B	壹陽三陰	25.65	27	28.35	5	41	0.1	21	225	SOT-23	
MMBZ5255B	壹陽三陰	26.6	28	29.4	4.5	44	0.1	21	225	SOT-23	
MMBZ5256B	壹陽三陰	28.5	30	31.5	4.2	49	0.1	23	225	SOT-23	
MMBZ5257B	壹陽三陰	31.35	33	34.65	3.8	58	0.1	25	225	SOT-23	
MMBZ5258B	壹陽三陰	34.2	36	37.8	3	70	0.1	27	225	SOT-23	
MMBZ5259B	壹陽三陰	37.05	39	40.95	32	80	0.1	30	225	SOT-23	

ZENER DIODES TWO CHIP

穩壓管 (雙芯片)

PARAMETER TYPE 參數 型號	PD	腳位	VRWM	IR@VRWM	VBR@1MA	Package
	mW	PIN ARRAY	V	μA	V	
MMBZ5V6A	300	共陽三陽	3	5	5.32-5.88	SOT-23
MMBZ6V2A	300	共陽三陽	3	0.5	5.89-6.51	SOT-23
MMBZ6V8A	300	共陽三陽	4.5	0.5	6.46-7.14	SOT-23
MMBZ9V1A	300	共陽三陽	6	0.3	8.65-9.56	SOT-23
MMBZ10VA	300	共陽三陽	6.5	0.3	9.5-10.5	SOT-23
MMBZ12VA	300	共陽三陽	8.5	0.2	11.4-12.6	SOT-23
MMBZ15VA	300	共陽三陽	12	0.05	14.25-15.75	SOT-23
MMBZ18VA	300	共陽三陽	14.5	0.05	17.1-18.9	SOT-23
MMBZ20VA	300	共陽三陽	17	0.05	19-21	SOT-23
MMBZ27VA	300	共陽三陽	22	0.05	25.65-28.35	SOT-23
MMBZ33VA	300	共陽三陽	26	0.05	31.35-34.65	SOT-23

BI-DIRECTIONAL TRIGGER DIODES

雙向觸發二極管

PARAMETER TYPE 參數 型號	VBo@22NF	+/-VBo	ΔV	Vo	IBo	IB	T _{RR}	Package
	V	V	V	V	μA	μA	μS	
DB3T	28	3	5	5	50	10	2	SOD-123
DC34T	30	3	5	5	50	10	2	SOD-123
DB4T	35	3	5	5	50	10	2	SOD-123
LLDB3	28	3	5	5	100	10		SOD-80

SWITCH DIODES

開關二極管

PARAMETER TYPE 參數 型號	PD	V _{RRM}	I _O	I _F	V _F		I _R		T _{RR}	Package
					I _F	I _R	I _R	V _R		
					mW	V	mA	mA		
BAV19WL	500	120		250	1	100	0.1	120	50	SOD-123FL
BAV20WL	500	200		250	1	100	0.1	150	50	SOD-123FL
BAV21WL	500	250		250	1	100	0.1	200	50	SOD-123FL
BAV100	500	60		250	1	100	0.1	50	50	SOD-80
BAV101	500	120		250	1	100	0.1	100	50	SOD-80
BAV102	500	200		250	1	100	0.1	150	50	SOD-80
BAV103	500	250		250	1	100	0.1	200	50	SOD-80
LL4148	500	100		200	1	20	5	75	4	SOD-80
MMSD914	350	75	150		1	50	2.5	75	4	SOD-123
MMSD4148	350	75	150	2	1	50	2.5	75	4	SOD-123
BAV16W	400	75	150	300	1.25	150	1	75	4	SOD-123
1N4148W	400	100	150	300	1.25	150	1	75	8	SOD-123
1N4448W	350	100	250	500	1.25	150	2.5	75	4	SOD-123
BAV19W	250	100	200	400	1.25	200	0.1	100	50	SOD-123
BAV20W	250	150	200	400	1.25	200	0.1	150	50	SOD-123
BAV21W	250	200	200	400	1.25	200	0.1	200	50	SOD-123
KDS160	200	85		150	1	50	1	75	4	SOD-323
BAV19WS	200	150		200	1.25	200	0.1	100	50	SOD-323
BAV20WS	200	200		200	1.25	200	0.1	150	50	SOD-323
BAV21WS	200	250		200	1.25	200	0.1	200	50	SOD-323
1SS352	200	85		200	1.2	100	0.5	80	4	SOD-323
1SS355	200	80	150	250	1.2	100	0.1	80	4	SOD-323
BAV16WS	200	75	150	300	1.25	150	1	75	4	SOD-323
BAS316		100		300	1.1	150	1	50	6	SOD-323
1N4148WS	200	100	150	300	1.25	150	1	75	8	SOD-323
BAS321	200	250	200	400	1	100	100	200	50	SOD-323
1N4448WS	200	100	250	500	1.25	150	2.5	75	4	SOD-323

PARAMETER 參數 TYPE 型號	PD	V _{RRM}	I _O	I _F	V _F		I _R		T _{RR}	Package
						I _F		V _R		
					mW	V	mA	mA	V	
KDS114E		30		2	0.85	2	0.01	20		SOD-523
BAR64-02	150	150		100	1.1	50	10	150		SOD-523
BAV19WT	200	120		200	1	100	0.1	100	50	SOD-523
BAV20WT	200	200		200	1	100	0.1	150	50	SOD-523
BAV21WT	200	250		200	1	100	0.1	200	50	SOD-523
1N4148WT	150	80		250	1.25	100		75	4	SOD-523
1N4448WT	150	100	125	500	1.25	150	0.1	80	4	SOD-523
BAR64-02	150	150		100	1.1	50	10	150		SOD-523
BAV19WT	200	120		200	1	100	0.1	100	50	SOD-523
BAV20WT	200	200		200	1	100	0.1	150	50	SOD-523
BAV21WT	200	250		200	1	100	0.1	200	50	SOD-523
1SS400	150	80		225	1.2	100	20	80	4	SOD-523
KDS160E	150	90		225	1.2	100	20	80	4	SOD-523
BAS516	150	90		225	1.2	100	20	80	4	SOD-523
BAS716	150	90		225	1.2	100	20	80	4	SOD-523
1SS400G		90	100	225	1.2	100	0.1	80	4	SOD-723

PARAMETER 參數 TYPE 型號	PD	PIN ARRAY	V _{RRM}	I _O	I _F	V _F		I _R		T _{RR}	Package
							I _F		V _R		
						mW	V	mA	mA	V	
1SS181	150	共陽三陽	80		100	1.2	100	0.5	80	4	SOT-23
1SS184	150	共陰三陽	80		100	1.2	100	0.5	80	4	SOT-23
1SS187	150	壹陰三陽	80		100	1.2	100	0.5	80	4	SOT-23
1SS190	150	二陰三陽	80		100	1.2	100	0.5	80	4	SOT-23
1SS193	150	壹陽三陰	80		100	1.2	100	0.5	80	4	SOT-23
1SS196	150	二陽三陰	80		100	1.2	100	0.5	80	4	SOT-23
1SS226	150	串聯壹陽	80		100	1.2	100	0.5	80	4	SOT-23
MMBD2836	150	共陽三陽	50		100	1.2	100	0.1	50	4	SOT-23
BAL99	225	二陰三陽	70		100	1.25	150	2.5	70	6	SOT-23
BAS31	350	串聯壹陽	120		200	1	200	0.1	90	50	SOT-23
BAS116	225	壹陽三陰	75		200	1.25	150	5	75	3000	SOT-23
BAS16	225	壹陽三陰	75		200	1.25	200	1	75	6	SOT-23
BAS19	250	壹陽三陰	100		200	1	100	0.1	100	50	SOT-23
BAS21	225	壹陽三陰	250		200	1.25	200	1	200	50	SOT-23
BAS21C	225	共陽三陰	250		200	1.25	200	1	200	50	SOT-23
BAS21S	225	串聯壹陽	250		200	1.25	200	1	200	50	SOT-23
BAW56	225	共陰三陽	70		200	1.25	150	2.5	70	6	SOT-23
BAV70	225	共陰三陽	70		200	1.25	150	2.5	70	6	SOT-23
BAV74	225	共陰三陽	50		200	1	100	0.1	50	4	SOT-23
MMBD914	225	壹陽三陰	75		200	1.25	150	2.5	75	4	SOT-23
MMBD7000	225	串聯壹陽	100		200	1.1	100	3	100	4	SOT-23
MMBD4148CA	350	共陽三陽	100		200	1	10	5	75	4	SOT-23
MMBD4148CC	350	共陰三陽	100		200	1	10	5	75	4	SOT-23
MMBD4148SE	350	串聯壹陽	100		200	1	10	5	75	4	SOT-23
BAV99	225	串聯壹陽	70		215	1.25	150	2.5	70	6	SOT-23
BAV199	300	串聯壹陽	70		215	1.25	150	5	70	3000	SOT-23
MMBD1203	300	串聯壹陽	70		250	1	50	2.5	70	6	SOT-23
MMBD2838	150	共陽三陰	50		300	1.2	100	0.1	50	3	SOT-23
MMBD1501A	350	壹陽三陰	200		300	1.5	300	0.01	180		SOT-23
BAS21A	225	共陰三陽	250	200	400	1	100	1	200	50	SOT-23
MMBD4148	350	壹陽三陰	75		600	1.25	150	2.5	75	4	SOT-23
MMBD1503A	350	串聯壹陽	200		600	1.5	300	0.01	180		SOT-23
MMBD1504A	350	共陽三陰	200		600	1.5	300	0.01	180		SOT-23

PARAMETER TYPE 型號	PD MW	PIN ARRAY	VRRM V	I _o mA	I _F mA	V _F		I _R		T _{RR} NS	Package
						V	I _f mA	μA	V _R V		
BAW56W	200	共陽三陽	70		200	1	60	2.5	70	6	SOT-323
CMSD2004S	250	串聯壹陽	300	200	225	1	100	0.1	240	50	SOT-323
BAV70W	200	共陽三陰	75		300	1	50	2.5	75	4	SOT-323
BAV99W	200	串聯壹陽	75		300	1	50	2.5	75	4	SOT-323
BAS19W	200	壹陽三陰	120	200	400	1	100	0.1	100	50	SOT-323
BAS20W	200	壹陽三陰	200	200	400	1	100	0.1	150	50	SOT-323
BAS21W	200	壹陽三陰	250	200	400	1	100	0.1	200	50	SOT-323
BAS21SW	250	串聯壹陽	250	200	500	1	100	0.1	200	50	SOT-323
BAW56T	150	共陽三陽	85		75	1	50	2	75	4	SOT-523
BAW70T	150	共陽三陰	85		75	1	50	2	75	4	SOT-523
BAW99T	150	串聯壹陽	85		75	1	50	2	75	4	SOT-523

VARIABLE CAPACITANCE DIODES

變容二極管

PARAMETER TYPE 型號	V _R V	R _S Ω	I _R		C ₁		C ₂		Package
			nA	V _R V	P _F V	V _R V	P _F V	V _R V	
BBY56-02W	10	0.6	5	6	39.75	1	23.5	2	SOD-523
BB910	6	0.8	10	6	40	0.5	15	5	SOD-323
1S2638	10	0.8	100	10	8	4			SOD-323
1SV229	15	0.4	5	15	15	2	6	10	SOD-323
KV1471	16	0.8	50	10	35.6	1	7.7	4.5	SOD-323
KV1471E	18	1	50	10	35.6	1	7.7	4.5	SOD-323
HVU202B	28	0.6	10	28	15.555	2	2.275	25	SOD-323
1SV214	30	0.55	10	28	15.2	2	2.27	25	SOD-323
BB133	30	0.9	10	30	42	0.5	2.4	28	SOD-323
HVU131	65	1	100	60	0.8	1			SOD-323

PIN DIODES

PIN二極管

PARAMETER TYPE 型號	V _R V	I _F mA	I _R		RD1		RD2		Package
			μA	V _R V	Ω	@I _F mA	Ω	@I _F mA	
BAP50-03	50	50	0.1	50	25	0.5	3	10	SOD-323
BAP64-03	175	100	10	175	20	0.5	0.7	100	SOD-323
BAR64-02V	150	100	10	150	9	0.5	2.5	10	SOD-523

ESD PROTECTION TUBE / TVS

ESD保護管 / TVS

PARAMETER 參數 TYPE 型號	VRRM	VBR	IR		CJ	Vc@IPP	IPP TP=8/20us	Peak Pulse Current IPP	Package
			μA	VRRM					
SBLC03CI	3	4	20	3	0.8	13.9	8	250	SOD-323
SBLC05CI	5	6	5	5	0.8	18.3	8	250	SOD-323
SBLC08CI	8	8.5	2	8	0.8	18.5	8	250	SOD-323
SBLC12CI	12	13.3	1	12	0.8	28.6	6	250	SOD-323
SBLC15CI	15	16.7	1	15	0.8	31.8	5	250	SOD-323
SBLC24CI	24	26.7	1	24	0.8	56	3	250	SOD-323
GBLC03CI	3	4	5	3	0.8	7	20	350	SOD-323
GBLC05CI	5	6	1	5	0.8	9.8	18	350	SOD-323
GBLC08CI	8	8.5	1	8	0.8	13.4	18	350	SOD-323
GBLC12CI	12	13.3	1	12	0.8	19	12	350	SOD-323
GBLC15CI	15	16.7	1	15	0.8	24	10	350	SOD-323
GBLC18CI	18	20	1	18	0.8	35	7	350	SOD-323
GBLC20CI	20	22	1	20	0.8	38	7	350	SOD-323
GBLC24CI	24	26.7	1	24	0.8	43	6	350	SOD-323
SD03	3.3	4	40	3.3	450	10.5	20	350	SOD-323
SD03C	3.3	4	40	3.3	450	10.5	20	350	SOD-323
SD05	5	6	10	5	300	18	17	350	SOD-323
SD05C	5	6	10	5	200	18	17	350	SOD-323
SD05T	5	7	1	5	980	20	140	2800	SOD-323
SD07T	7	8	1	7	700	25	105	2625	SOD-323
SD08C	8	8.5	2	8	120	24	15	350	SOD-323
SD12C	12	13.3	1	12	75	32	11	350	SOD-323
SD12	12	13.3	1	12	130	32	11	350	SOD-323
SD15C	15	16.7	1	15	68	38	10	350	SOD-323
SD15	15	16.7	1	15	120	38	10	350	SOD-323
SD18C	18	20	1	18	57	45	9	350	SOD-323
SD18	18	20	1	18	100	45	9	350	SOD-323
SD20	20	22.3	1	20	90	50	8	350	SOD-323
SD20C	20	22.3	1	20	52	50	8	350	SOD-323
SD24	24	26.7	1	24	80	52	7	350	SOD-323
SD24C	24	26.7	1	24	50	52	7	350	SOD-323
SD36	36	40	1	36	60	75	5	350	SOD-323
SD36C	36	40	1	36	35	75	5	350	SOD-323
SD4V5TC	4.5	5.2	1	4.5	300	17	160	3200	SOD-323
ESD5Z2.5	2.5	4	6	2.5	145	10.9	11	120	SOD-523
ESD5Z3.3	3.3	5	1	3.3	105	14.1	11.2	158	SOD-523
ESD5Z5.0	5	6.2	1	5	80	18.6	9.4	174	SOD-523
ESD5Z5.0C	5	5.6	1	5	15	12	4	48	SOD-523
ESD5L5.0C	5	11	1	5	0.4	20	4	100	SOD-523
ESD5B5CM	5	7.8	1	5	40	20	20	400	SOD-523
ESD5B5CU	5	9.4	2	5	3	14	2	35	SOD-523
ESD0502T5L	5	6	0.1	5	0.3	15	4	60	SOD-523
ESD5Z6.0	6	6.8	1	6	70	20.5	8.8	181	SOD-523
ESD5Z7.0	7	7.5	1	7	65	22.7	8.8	200	SOD-523
ESD5Z7.0C	7	7.5	0.01	7.5	65	13.5	8.8	0.2	SOD-523
ESD9D5.0C	5	5.6	1	5	15	9.8	1	100	SOD-923
ESD0301BL	3.3	4.2	1	3.3	0.5	21	4	84	SOD-882
ESD0501BL	5	6	0.1	5	0.5	22	4	88	SOD-882
ESD5V0S1BL	5	5.6	0.5	5	15	18.6	9.4	174	SOD-882
PESD5V0S1BL	5	5.6	0.5	5	15	18.6	9.4	174	SOD-882

PARAMETER 參數 TYPE 型號	VRRM	VBR	IR		CJ	Vc@Ipp	Ipp TP=8/20us	Peak Pulse Current Ipp	Package
			μA	VRRM					
				V					
ESD05D6CU	5	5.6	2	5	3	14	2	35	DFN0603
ESD05D6BN	5	5.6	1	5	18	12	6	72	DFN0603
ESD05D6BU	5	6	2	5	4.5	14	2	35	DFN0603
ESD03D6BU	3.3	4.2	0.1	3.3	0.25	24	4	96	DFN0603
ESD0801PB	5	5.6	1	5	15	15	4	60	DFN1006
ESD0801PB-A	5	5.6	1	5	18	12	5	60	DFN1006
ESD0501L	5	6	0.1	5	0.5	15	4	60	DFN1006
ESD8D5V0	5	6.2	1	5	80	15	7	105	DFN1006
ESD8D12V	12	13.3	1	12	45	26	4	104	DFN1006
ESD8D15V	15	16	1	15	28	30	4	120	DFN1006
ESD0301BU	3.3	4.2	0.1	3.3	0.25	25	4	100	DFN1006
ESD0501BU	5	6	0.1	5	0.4	18	4	100	DFN1006
ESD0501CU	5	9.4	1	5	3	14	2	28	DFN1006
ESD0522P	5	6	0.1	5	0.4	15	4	60	DFN1610-6L
ESD3324P	3.3	4.2	1	3.3		10	1	56	DFN2510
ESD3324PL	3.3	4.2	1	3.3	0.5	10	1	56	DFN2510
ESD0524P	5	6	1	5	0.3	15	2		DFN2510
ESD0524SP	5	10	1	5	0.2	25	4	100	DFN2510
SM03	3.3	4	40	3.3	450	14	20	350	SOT-23
SM03C	3.3	4	40	3.3	450	16	20	350	SOT-23
SM05	5	6.2	10	5	110	9.8	1	300	SOT-23
SM05C	5	6	1	5	200	18	10	350	SOT-23
SM08	8	8.5	2	8	240	24	15	350	SOT-23
SM08C	8	8.5	2	8	120	24	15	350	SOT-23
SM12	12	13.3	1	12	60	19	1	300	SOT-23
SM12C	12	13.3	1	12	75	32	11	350	SOT-23
SM15C	15	16.7	1	15	68	38	10	350	SOT-23
SM18	18	20	1	18	100	45	9	350	SOT-23
SM18C	18	20	1	18	57	45	9	350	SOT-23
SM20	20	22	1	20	90	50	8	350	SOT-23
SM20C	20	22.3	1	20	52	50	8	350	SOT-23
SM24	24	26.7	1	24	80	52	7	350	SOT-23
SM24C	24	26.7	1	24	50	52	7	350	SOT-23
SM36	36	40	1	36	60	75	5	350	SOT-23
SM36C	36	40	1	36	35	75	4.5	350	SOT-23
SM050C	5	5.6	1	5	15	16	8	130	SOT-23
SM120C	12	13.3	0.2	12	15	26	5	130	SOT-23
SM150C	15	16.7	0.1	15	13	32	4	130	SOT-23
SM240C	24	26.7	0.1	24	10	48	3	130	SOT-23
SM712	12	13.3	1	12	45	26	17		SOT-23
	7	7.5	20	7	45	12	17		
NUP1105	24	26.2	0.1	24	30	44	8	350	SOT-23
NUP2105	24	26.2	0.1	24	30	44	8	350	SOT-23
ESD0502TL	5	6	0.1	5	0.2	15	4	60	SOT-23
ESD0504TL	5	6	1	5	0.2	15	4	60	SOT23-6
ESD2508CU	2.5		1	2.5	1.5	20	25	500	SOP-8

TVS

瞬態抑制管

TYPE 型號		PARAMETER 參數	Reverse Stand-off Voltage	Breakdown Voltage V _{BR@IT}		Test Current I _T	Maximum Reverse Leakage	Max. Clamp Voltage V _{C@IPP}	Peak Pulse Current I _{PP}	Peak Pulse Power Dissipation P _{PPM}	Package
				V _{RMW}	MIN						
UNI	BI		V	V	V	mA	μA	V	A	W	
SMAJ5.0A	SMAJ5.0CA		5	6.4	7	10	800	9.2	43.5	400	SMA
SMAJ6.0A	SMAJ6.0CA		6	6.67	7.37	10	800	10.3	38.8	400	SMA
SMAJ6.5A	SMAJ6.5CA		6.5	7.22	7.98	10	500	11.2	35.7	400	SMA
SMAJ7.0A	SMAJ7.0CA		7	7.78	8.6	10	200	12	33.3	400	SMA
SMAJ7.5A	SMAJ7.5CA		7.5	8.33	9.21	1	100	12.9	31	400	SMA
SMAJ8.0A	SMAJ8.0CA		8	8.89	9.83	1	50	13.6	29.4	400	SMA
SMAJ8.5A	SMAJ8.5CA		8.5	9.44	10.4	1	20	14.4	27.8	400	SMA
SMAJ9.0A	SMAJ9.0CA		9	10	11.1	1	10	15.4	26	400	SMA
SMAJ10A	SMAJ10CA		10	11.1	12.3	1	5	17	23.5	400	SMA
SMAJ11A	SMAJ11CA		11	12.2	13.5	1	1	18.2	22	400	SMA
SMAJ12A	SMAJ12CA		12	13.3	14.7	1	1	19.9	20.1	400	SMA
SMAJ13A	SMAJ13CA		13	14.4	15.9	1	1	21.5	18.6	400	SMA
SMAJ14A	SMAJ14CA		14	15.6	17.2	1	1	23.2	17.2	400	SMA
SMAJ15A	SMAJ15CA		15	16.7	18.5	1	1	24.4	16.4	400	SMA
SMAJ16A	SMAJ16CA		16	17.8	19.7	1	1	26	15.4	400	SMA
SMAJ17A	SMAJ17CA		17	18.9	20.9	1	1	27.6	14.5	400	SMA
SMAJ18A	SMAJ18CA		18	20	22.1	1	1	29.2	13.7	400	SMA
SMAJ20A	SMAJ20CA		20	22.2	24.5	1	1	32.4	12.3	400	SMA
SMAJ22A	SMAJ22CA		22	24.4	26.9	1	1	35.5	11.3	400	SMA
SMAJ24A	SMAJ24CA		24	26.7	29.5	1	1	38.9	10.3	400	SMA
SMAJ26A	SMAJ26CA		26	28.9	31.9	1	1	42.1	9.5	400	SMA
SMAJ28A	SMAJ28CA		28	31.1	34.4	1	1	45.4	8.8	400	SMA
SMAJ30A	SMAJ30CA		30	33.3	36.8	1	1	48.4	8.3	400	SMA
SMAJ33A	SMAJ33CA		33	36.7	40.6	1	1	53.3	7.5	400	SMA
SMAJ36A	SMAJ36CA		36	40	44.2	1	1	58.1	6.9	400	SMA
SMAJ40A	SMAJ40CA		40	44.4	49.1	1	1	64.5	6.2	400	SMA
SMAJ43A	SMAJ43CA		43	47.8	52.8	1	1	69.4	5.8	400	SMA
SMAJ45A	SMAJ45CA		45	50	55.3	1	1	72.7	5.5	400	SMA
SMAJ48A	SMAJ48CA		48	53.3	58.9	1	1	77.4	5.2	400	SMA
SMAJ51A	SMAJ51CA		51	56.7	62.7	1	1	82.4	4.9	400	SMA
SMAJ54A	SMAJ54CA		54	60	66.3	1	1	87.1	4.6	400	SMA
SMAJ58A	SMAJ58CA		58	64.4	71.2	1	1	93.6	4.3	400	SMA
SMAJ60A	SMAJ60CA		60	66.7	73.7	1	1	96.8	4.1	400	SMA
SMAJ64A	SMAJ64CA		64	71.1	78.6	1	1	103	3.9	400	SMA
SMAJ70A	SMAJ70CA		70	77.8	86	1	1	113	3.5	400	SMA
SMAJ75A	SMAJ75CA		75	83.3	92.1	1	1	121	3.3	400	SMA
SMAJ78A	SMAJ78CA		78	86.7	95.8	1	1	126	3.2	400	SMA
SMAJ85A	SMAJ85CA		85	94.4	104	1	1	137	2.9	400	SMA
SMAJ90A	SMAJ90CA		90	100	111	1	1	146	2.7	400	SMA
SMAJ100A	SMAJ100CA		100	111	123	1	1	162	2.5	400	SMA
SMAJ110A	SMAJ110CA		110	122	135	1	1	177	2.3	400	SMA
SMAJ120A	SMAJ120CA		120	133	147	1	1	193	2.1	400	SMA
SMAJ130A	SMAJ130CA		130	144	159	1	1	209	1.9	400	SMA
SMAJ150A	SMAJ150CA		150	167	185	1	1	243	1.6	400	SMA

TYPE 型號	PARAMETER 參數	Reverse Stand-off Voltage	Breakdown Voltage VBR@IT		Test Current IT	Maximum Reverse Leakage	Max. Clamp Voltage Vc@IPP	Peak Pulse Current IPP	Peak Pulse Power Dissipation PPPM	Package
			VRMW	MIN						
UNI	BI	V	V	V	mA	μA	V	A	W	
SMAJ160A	SMAJ160CA	160	178	197	1	1	259	1.5	400	SMA
SMAJ170A	SMAJ170CA	170	189	209	1	1	275	1.5	400	SMA
SMAJ180A	SMAJ180CA	180	201	222	1	1	292	1.4	400	SMA
SMAJ200A	SMAJ200CA	200	224	247	1	1	324	1.2	400	SMA
SMAJ220A	SMAJ220CA	220	246	272	1	1	356	1.1	400	SMA
SMAJ250A	SMAJ250CA	250	279	309	1	1	405	1	400	SMA
SMAJ300A	SMAJ300CA	300	335	371	1	1	486	0.8	400	SMA
SMAJ350A	SMAJ350CA	350	391	432	1	1	567	0.7	400	SMA
SMAJ400A	SMAJ400CA	400	447	494	1	1	648	0.6	400	SMA
SMAJ440A	SMAJ440CA	440	492	543	1	1	713	0.6	400	SMA
SMBJ5.0A	SMBJ5.0CA	5	6.4	7	10	800	9.2	65.3	600	SMB
SMBJ6.0A	SMBJ6.0CA	6	6.67	7.37	10	800	10.3	58.3	600	SMB
SMBJ6.5A	SMBJ6.5CA	6.5	7.22	7.98	10	500	11.2	53.6	600	SMB
SMBJ6.8A	SMBJ6.8CA	5.8	6.45	7.14	10	1000	10.5	58.1	600	SMB
SMBJ7.0A	SMBJ7.0CA	7	7.78	8.6	10	200	12	50	600	SMB
SMBJ7.5A	SMBJ7.5CA	7.5	8.33	9.21	1	100	12.9	46.6	600	SMB
SMBJ8.0A	SMBJ8.0CA	8	8.89	9.83	1	50	13.6	44.2	600	SMB
SMBJ8.5A	SMBJ8.5CA	8.5	9.44	10.4	1	20	14.4	41.7	600	SMB
SMBJ9.0A	SMBJ9.0CA	9	10	11.1	1	10	15.4	39	600	SMB
SMBJ10A	SMBJ10CA	10	11.1	12.3	1	5	17	35.3	600	SMB
SMBJ11A	SMBJ11CA	11	12.2	13.5	1	1	18.2	33	600	SMB
SMBJ12A	SMBJ12CA	12	13.3	14.7	1	1	19.9	30.2	600	SMB
SMBJ13A	SMBJ13CA	13	14.4	15.9	1	1	21.5	28	600	SMB
SMBJ14A	SMBJ14CA	14	15.6	17.2	1	1	23.2	25.9	600	SMB
SMBJ15A	SMBJ15CA	15	16.7	18.5	1	1	24.4	24.6	600	SMB
SMBJ16A	SMBJ16CA	16	17.8	19.7	1	1	26	23.1	600	SMB
SMBJ17A	SMBJ17CA	17	18.9	20.9	1	1	27.6	21.8	600	SMB
SMBJ18A	SMBJ18CA	18	20	22.1	1	1	29.2	20.6	600	SMB
SMBJ20A	SMBJ20CA	20	22.2	24.5	1	1	32.4	18.6	600	SMB
SMBJ22A	SMBJ22CA	22	24.4	26.9	1	1	35.5	16.9	600	SMB
SMBJ24A	SMBJ24CA	24	26.7	29.5	1	1	38.9	15.5	600	SMB
SMBJ26A	SMBJ26CA	26	28.9	31.9	1	1	42.1	14.3	600	SMB
SMBJ28A	SMBJ28CA	28	31.1	34.4	1	1	45.4	13.3	600	SMB
SMBJ30A	SMBJ30CA	30	33.3	36.8	1	1	48.4	12.4	600	SMB
SMBJ33A	SMBJ33CA	33	36.7	40.6	1	1	53.3	11.3	600	SMB
SMBJ36A	SMBJ36CA	36	40	44.2	1	1	58.1	10.4	600	SMB
SMBJ40A	SMBJ40CA	40	44.4	49.1	1	1	64.5	9.3	600	SMB
SMBJ43A	SMBJ43CA	43	47.8	52.8	1	1	69.4	8.7	600	SMB
SMBJ45A	SMBJ45CA	45	50	55.3	1	1	72.7	8.3	600	SMB
SMBJ48A	SMBJ48CA	48	53.3	58.9	1	1	77.4	7.8	600	SMB
SMBJ51A	SMBJ51CA	51	56.7	62.7	1	1	82.4	7.3	600	SMB
SMBJ54A	SMBJ54CA	54	60	66.3	1	1	87.1	6.9	600	SMB
SMBJ58A	SMBJ58CA	58	64.4	71.2	1	1	93.6	6.5	600	SMB
SMBJ60A	SMBJ60CA	60	66.7	73.7	1	1	96.8	6.2	600	SMB
SMBJ64A	SMBJ64CA	64	71.1	78.6	1	1	103	5.9	600	SMB
SMBJ70A	SMBJ70CA	70	77.8	86	1	1	113	5.3	600	SMB
SMBJ75A	SMBJ75CA	75	83.3	92.1	1	1	121	5	600	SMB
SMBJ78A	SMBJ78CA	78	86.7	95.8	1	1	126	4.8	600	SMB
SMBJ85A	SMBJ85CA	85	94.4	104	1	1	137	4.4	600	SMB
SMBJ90A	SMBJ90CA	90	100	111	1	1	146	4.1	600	SMB
SMBJ100A	SMBJ100CA	100	111	123	1	1	162	3.7	600	SMB
SMBJ110A	SMBJ110CA	110	122	135	1	1	177	3.4	600	SMB

TYPE 型號	PARAMETER 參數		Reverse Stand-off Voltage	Breakdown Voltage VBR@IT		Test Current IT	Maximum Reverse Leakage	Max. Clamp Voltage Vc@IPP	Peak Pulse Current IPP	Peak Pulse Power Dissipation PPPM	Package
	UNI	BI		VRMW	MIN						
			V		V	V	mA	μA	V	A	
SMBJ120A	SMBJ120CA	120	133	147	1	1	193	3.1	600	SMB	
SMBJ130A	SMBJ130CA	130	144	159	1	1	209	2.9	600	SMB	
SMBJ150A	SMBJ150CA	150	167	185	1	1	243	2.5	600	SMB	
SMBJ160A	SMBJ160CA	160	178	197	1	1	259	2.3	600	SMB	
SMBJ170A	SMBJ170CA	170	189	209	1	1	275	2.2	600	SMB	
SMBJ180A	SMBJ180CA	180	201	222	1	1	292	2.1	600	SMB	
SMBJ188A	SMBJ188CA	188	209	231	1	1	304	2	600	SMB	
SMBJ200A	SMBJ200CA	200	224	247	1	1	324	1.9	600	SMB	
SMBJ220A	SMBJ220CA	220	246	272	1	1	356	1.7	600	SMB	
SMBJ250A	SMBJ250CA	250	279	309	1	1	405	1.5	600	SMB	
SMBJ300A	SMBJ300CA	300	335	371	1	1	486	1.3	600	SMB	
SMBJ350A	SMBJ350CA	350	391	432	1	1	567	1.1	600	SMB	
SMBJ400A	SMBJ400CA	400	447	494	1	1	648	0.9	600	SMB	
SMBJ440A	SMBJ440CA	440	492	543	1	1	713	0.9	600	SMB	
P6SMB6.8A	P6SMB6.8CA	5.8	6.45	7.14	10	1000	10.5	58.1	600	SMB	
P6SMB7.5A	P6SMB7.5CA	6.4	7.13	7.88	10	500	11.3	54	600	SMB	
P6SMB8.2A	P6SMB8.2CA	7.02	7.79	8.61	10	200	12.1	50.4	600	SMB	
P6SMB9.1A	P6SMB9.1CA	7.78	8.65	9.55	1	50	13.4	45.5	600	SMB	
P6SMB10A	P6SMB10CA	8.55	9.5	10.5	1	10	14.5	42.1	600	SMB	
P6SMB11A	P6SMB11CA	9.4	10.5	11.6	1	5	15.6	39.1	600	SMB	
P6SMB12A	P6SMB12CA	10.2	11.4	12.6	1	5	16.7	36.5	600	SMB	
P6SMB13A	P6SMB13CA	11.1	12.4	13.7	1	1	18.2	33.5	600	SMB	
P6SMB15A	P6SMB15CA	12.8	14.3	15.8	1	1	21.2	28.8	600	SMB	
P6SMB16A	P6SMB16CA	13.6	15.2	16.8	1	1	22.5	27.1	600	SMB	
P6SMB18A	P6SMB18CA	15.3	17.1	18.9	1	1	25.5	24.2	600	SMB	
P6SMB20A	P6SMB20CA	17.1	19	21	1	1	27.7	22	600	SMB	
P6SMB22A	P6SMB22CA	18.8	20.9	23.1	1	1	30.6	19.9	600	SMB	
P6SMB24A	P6SMB24CA	20.5	22.8	25.2	1	1	33.2	18.4	600	SMB	
P6SMB27A	P6SMB27CA	23.1	25.7	28.4	1	1	37.5	16.3	600	SMB	
P6SMB30A	P6SMB30CA	25.6	28.5	31.5	1	1	41.4	14.7	600	SMB	
P6SMB33A	P6SMB33CA	28.2	31.4	34.7	1	1	45.7	13.3	600	SMB	
P6SMB36A	P6SMB36CA	30.8	34.2	37.8	1	1	49.9	12.2	600	SMB	
P6SMB39A	P6SMB39CA	33.3	37.1	41	1	1	53.6	11.3	600	SMB	
P6SMB43A	P6SMB43CA	36.8	40.9	45.2	1	1	59.3	10.3	600	SMB	
P6SMB47A	P6SMB47CA	40.2	44.7	49.4	1	1	64.8	9.4	600	SMB	
P6SMB51A	P6SMB51CA	43.6	48.5	53.6	1	1	70.1	8.7	600	SMB	
P6SMB56A	P6SMB56CA	47.8	53.2	58.8	1	1	77	7.9	600	SMB	
P6SMB58A	P6SMB58CA	52.78	55.1	60.9	1	1	79.8	7.7	600	SMB	
P6SMB62A	P6SMB62CA	53	58.9	65.1	1	1	85	7.2	600	SMB	
P6SMB68A	P6SMB68CA	58.1	64.6	71.4	1	1	92	6.6	600	SMB	
P6SMB75A	P6SMB75CA	64.1	71.3	78.8	1	1	103	5.9	600	SMB	
P6SMB82A	P6SMB82CA	70.1	77.9	86.1	1	1	113	5.4	600	SMB	
P6SMB91A	P6SMB91CA	77.8	86.5	95.5	1	1	125	4.9	600	SMB	
P6SMB100A	P6SMB100CA	85.5	95	105	1	1	137	4.5	600	SMB	
P6SMB110A	P6SMB110CA	94	105	116	1	1	152	4	600	SMB	
P6SMB120A	P6SMB120CA	102	114	126	1	1	165	3.7	600	SMB	
P6SMB130A	P6SMB130CA	111	124	137	1	1	179	3.4	600	SMB	
P6SMB150A	P6SMB150CA	128	143	158	1	1	207	2.9	600	SMB	
P6SMB160A	P6SMB160CA	136	152	168	1	1	219	2.8	600	SMB	
P6SMB170A	P6SMB170CA	145	162	179	1	1	234	2.6	600	SMB	
P6SMB180A	P6SMB180CA	154	171	189	1	1	246	2.5	600	SMB	
P6SMB200A	P6SMB200CA	171	190	210	1	1	274	2.2	600	SMB	
P6SMB220A	P6SMB220CA	185	209	231	1	1	328	1.9	600	SMB	
P6SMB250A	P6SMB250CA	214	237	263	1	1	344	1.8	600	SMB	
P6SMB300A	P6SMB300CA	256	285	315	1	1	414	1.5	600	SMB	

TYPE 型號	PARAMETER 參數	Reverse Stand-off Voltage	Breakdown Voltage VBR@IT		Test Current IT	Maximum Reverse Leakage	Max. Clamp Voltage Vc@IPP	Peak Pulse Current IPP	Peak Pulse Power Dissipation PPPM	Package
			VRMW	MIN						
		UNI	BI	V	V	V	mA	μA	V	
P6SMB350A	P6SMB350CA	300	332	368	1	1	482	1.3	600	SMB
P6SMB400A	P6SMB400CA	342	380	420	1	1	548	1.1	600	SMB
P6SMB440A	P6SMB440CA	376	418	462	1	1	602	1	600	SMB
P6SMB480A	P6SMB480CA	408	456	504	1	1	658	0.9	600	SMB
P6SMB510A	P6SMB510CA	434	485	535	1	1	698	0.9	600	SMB
P6SMB530A	P6SMB530CA	451	503.5	556.5	1	1	725	0.8	600	SMB
P6SMB540A	P6SMB540CA	460	513	567	1	1	740	0.8	600	SMB
P6SMB550A	P6SMB550CA	468	522.5	577.5	1	1	760	0.8	600	SMB
SMCJ5.0A	SMCJ5.0CA	5	6.4	7	10	800	9.2	163	1500	SMC
SMCJ6.0A	SMCJ6.0CA	6	6.67	7.37	10	800	10.3	145.7	1500	SMC
SMCJ6.5A	SMCJ6.5CA	6.5	7.22	7.98	10	500	11.2	134	1500	SMC
SMCJ7.0A	SMCJ7.0CA	7	7.78	8.6	10	200	12	125	1500	SMC
SMCJ7.5A	SMCJ7.5CA	7.5	8.33	9.21	1	100	12.9	116.3	1500	SMC
SMCJ8.0A	SMCJ8.0CA	8	8.89	9.83	1	50	13.6	110.3	1500	SMC
SMCJ8.5A	SMCJ8.5CA	8.5	9.44	10.4	1	20	14.4	104.2	1500	SMC
SMCJ9.0A	SMCJ9.0CA	9	10	11.1	1	10	15.4	97.4	1500	SMC
SMCJ10A	SMCJ10CA	10	11.1	12.3	1	5	17	88.3	1500	SMC
SMCJ11A	SMCJ11CA	11	12.2	13.5	1	1	18.2	82.5	1500	SMC
SMCJ12A	SMCJ12CA	12	13.3	14.7	1	1	19.9	75.4	1500	SMC
SMCJ13A	SMCJ13CA	13	14.4	15.9	1	1	21.5	69.8	1500	SMC
SMCJ14A	SMCJ14CA	14	15.6	17.2	1	1	23.2	64.7	1500	SMC
SMCJ15A	SMCJ15CA	15	16.7	18.5	1	1	24.4	61.5	1500	SMC
SMCJ16A	SMCJ16CA	16	17.8	19.7	1	1	26	57.7	1500	SMC
SMCJ17A	SMCJ17CA	17	18.9	20.9	1	1	27.6	54.4	1500	SMC
SMCJ18A	SMCJ18CA	18	20	22.1	1	1	29.2	51.4	1500	SMC
SMCJ20A	SMCJ20CA	20	22.2	24.5	1	1	32.4	46.3	1500	SMC
SMCJ22A	SMCJ22CA	22	24.4	26.9	1	1	35.5	42.3	1500	SMC
SMCJ24A	SMCJ24CA	24	26.7	29.5	1	1	38.9	38.6	1500	SMC
SMCJ26A	SMCJ26CA	26	28.9	31.9	1	1	42.1	35.7	1500	SMC
SMCJ28A	SMCJ28CA	28	31.1	34.4	1	1	45.4	33.1	1500	SMC
SMCJ30A	SMCJ30CA	30	33.3	36.8	1	1	48.4	31	1500	SMC
SMCJ33A	SMCJ33CA	33	36.7	40.6	1	1	53.3	28.2	1500	SMC
SMCJ36A	SMCJ36CA	36	40	44.2	1	1	58.1	25.9	1500	SMC
SMCJ40A	SMCJ40CA	40	44.4	49.1	1	1	64.5	23.3	1500	SMC
SMCJ43A	SMCJ43CA	43	47.8	52.8	1	1	69.4	21.7	1500	SMC
SMCJ45A	SMCJ45CA	45	50	55.3	1	1	72.7	20.6	1500	SMC
SMCJ48A	SMCJ48CA	48	53.3	58.9	1	1	77.4	19.4	1500	SMC
SMCJ51A	SMCJ51CA	51	56.7	62.7	1	1	82.4	18.2	1500	SMC
SMCJ54A	SMCJ54CA	54	60	66.3	1	1	87.1	17.3	1500	SMC
SMCJ58A	SMCJ58CA	58	64.4	71.2	1	1	93.6	16.1	1500	SMC
SMCJ60A	SMCJ60CA	60	66.7	73.7	1	1	96.8	15.5	1500	SMC
SMCJ64A	SMCJ64CA	64	71.1	78.6	1	1	103	14.6	1500	SMC
SMCJ70A	SMCJ70CA	70	77.8	86	1	1	113	13.3	1500	SMC
SMCJ75A	SMCJ75CA	75	83.3	92.1	1	1	121	12.4	1500	SMC
SMCJ78A	SMCJ78CA	78	86.7	95.8	1	1	126	11.9	1500	SMC
SMCJ85A	SMCJ85CA	85	94.4	104	1	1	137	11	1500	SMC
SMCJ90A	SMCJ90CA	90	100	111	1	1	146	10.3	1500	SMC
SMCJ100A	SMCJ100CA	100	111	123	1	1	162	9.3	1500	SMC
SMCJ110A	SMCJ110CA	110	122	135	1	1	177	8.5	1500	SMC
SMCJ120A	SMCJ120CA	120	133	147	1	1	193	7.8	1500	SMC
SMCJ130A	SMCJ130CA	130	144	159	1	1	209	7.2	1500	SMC
SMCJ150A	SMCJ150CA	150	167	185	1	1	243	6.2	1500	SMC
SMCJ160A	SMCJ160CA	160	178	197	1	1	259	5.8	1500	SMC
SMCJ170A	SMCJ170CA	170	189	209	1	1	275	5.5	1500	SMC
SMCJ180A	SMCJ180CA	180	201	222	1	1	292	5.1	1500	SMC

TYPE 型號	PARAMETER 參數	Reverse Stand-off Voltage	Breakdown Voltage VBR@IT		Test Current IT	Maximum Reverse Leakage	Max. Clamp Voltage Vc@IPP	Peak Pulse Current IPP	Peak Pulse Power Dissipation PPPM	Package
			V _{RMW}	MIN						
		UNI	BI	V	V	V	mA	μA	V	
SMCJ200A	SMCJ200CA	200	224	247	1	1	324	4.6	1500	SMC
SMCJ220A	SMCJ220CA	220	246	272	1	1	356	4.2	1500	SMC
SMCJ250A	SMCJ250CA	250	279	309	1	1	405	3.7	1500	SMC
SMCJ300A	SMCJ300CA	300	335	371	1	1	486	3.1	1500	SMC
SMCJ350A	SMCJ350CA	350	391	432	1	1	567	2.6	1500	SMC
SMCJ400A	SMCJ400CA	400	447	494	1	1	648	2.3	1500	SMC
SMCJ440A	SMCJ440CA	440	492	543	1	1	713	2.1	1500	SMC
SMDJ5.0AG	SMDJ5.0CAG	5	6.4	7	10	800	9.2	326.1	3000	SMC
SMDJ6.0AG	SMDJ6.0CAG	6	6.67	7.37	10	800	10.3	291.3	3000	SMC
SMDJ6.5AG	SMDJ6.5CAG	6.5	7.22	7.98	10	500	11.2	267.9	3000	SMC
SMDJ7.0AG	SMDJ7.0CAG	7	7.78	8.6	10	200	12	250	3000	SMC
SMDJ7.5AG	SMDJ7.5CAG	7.5	8.33	9.21	1	100	12.9	232.6	3000	SMC
SMDJ8.0AG	SMDJ8.0CAG	8	8.89	9.83	1	50	13.6	220.6	3000	SMC
SMDJ8.5AG	SMDJ8.5CAG	8.5	9.44	10.4	1	20	14.4	208.3	3000	SMC
SMDJ9.0AG	SMDJ9.0CAG	9	10	11.1	1	10	15.4	194.8	3000	SMC
SMDJ10AG	SMDJ10CAG	10	11.1	12.3	1	5	17	176.5	3000	SMC
SMDJ11AG	SMDJ11CAG	11	12.2	13.5	1	2	18.2	164.8	3000	SMC
SMDJ12AG	SMDJ12CAG	12	13.3	14.7	1	2	19.9	150.8	3000	SMC
SMDJ13AG	SMDJ13CAG	13	14.4	15.9	1	2	21.5	139.5	3000	SMC
SMDJ14AG	SMDJ14CAG	14	15.6	17.2	1	2	23.2	129.3	3000	SMC
SMDJ15AG	SMDJ15CAG	15	16.7	18.5	1	2	24.4	123	3000	SMC
SMDJ16AG	SMDJ16CAG	16	17.8	19.7	1	2	26	115.4	3000	SMC
SMDJ17AG	SMDJ17CAG	17	18.9	20.9	1	2	27.6	108.7	3000	SMC
SMDJ18AG	SMDJ18CAG	18	20	22.1	1	2	29.2	102.7	3000	SMC
SMDJ20AG	SMDJ20CAG	20	22.2	24.5	1	2	32.4	92.6	3000	SMC
SMDJ22AG	SMDJ22CAG	22	24.4	26.9	1	2	35.5	84.5	3000	SMC
SMDJ24AG	SMDJ24CAG	24	26.7	29.5	1	2	38.9	77.1	3000	SMC
SMDJ26AG	SMDJ26CAG	26	28.9	31.9	1	2	42.1	71.3	3000	SMC
SMDJ28AG	SMDJ28CAG	28	31.1	34.4	1	2	45.4	61	3000	SMC
SMDJ30AG	SMDJ30CAG	30	33.3	36.8	1	2	48.4	62	3000	SMC
SMDJ33AG	SMDJ33CAG	33	36.7	40.6	1	2	53.3	56.3	3000	SMC
SMDJ36AG	SMDJ36CAG	36	40	44.2	1	2	58.1	51.6	3000	SMC
SMDJ40AG	SMDJ40CAG	40	44.4	49.1	1	2	64.5	46.5	3000	SMC
SMDJ43AG	SMDJ43CAG	43	47.8	52.8	1	2	69.4	43.2	3000	SMC
SMDJ45AG	SMDJ45CAG	45	50	55.3	1	2	72.7	41.3	3000	SMC
SMDJ48AG	SMDJ48CAG	48	53.3	58.9	1	2	77.4	38.8	3000	SMC
SMDJ51AG	SMDJ51CAG	51	56.7	62.7	1	2	82.4	36.4	3000	SMC
SMDJ54AG	SMDJ54CAG	54	60	66.3	1	2	87.1	34.4	3000	SMC
SMDJ58AG	SMDJ58CAG	58	64.4	71.2	1	2	93.6	32.1	3000	SMC
SMDJ60AG	SMDJ60CAG	60	66.7	73.7	1	2	96.8	31	3000	SMC
SMDJ64AG	SMDJ64CAG	64	71.1	78.6	1	2	103	29.1	3000	SMC
SMDJ70AG	SMDJ70CAG	70	77.8	86	1	2	113	26.5	3000	SMC
SMDJ75AG	SMDJ75CAG	75	83.3	92.1	1	2	121	24.8	3000	SMC
SMDJ78AG	SMDJ78CAG	78	86.7	95.8	1	2	126	23.8	3000	SMC
SMDJ85AG	SMDJ85CAG	85	94.4	104	1	2	137	21.9	3000	SMC
SMDJ90AG	SMDJ90CAG	90	100	111	1	2	146	20.5	3000	SMC
SMDJ100AG	SMDJ100CAG	100	111	123	1	2	162	18.5	3000	SMC
SMDJ110AG	SMDJ110CAG	110	122	135	1	2	177	16.9	3000	SMC
SMDJ120AG	SMDJ120CAG	120	133	147	1	2	193	15.5	3000	SMC
SMDJ130AG	SMDJ130CAG	130	144	159	1	2	209	14.4	3000	SMC
SMDJ150AG	SMDJ150CAG	150	167	185	1	2	243	12.3	3000	SMC
SMDJ160AG	SMDJ160CAG	160	178	197	1	2	259	11.6	3000	SMC
SMDJ170AG	SMDJ170CAG	170	189	209	1	2	275	10.9	3000	SMC

TYPE 型號		PARAMETER 參數		Reverse Stand-off Voltage	Breakdown Voltage VBR@IT		Test Current IT	Maximum Reverse Leakage	Max. Clamp Voltage Vc@IPP	Peak Pulse Current IPP	Peak Pulse Power Dissipation PPPM	Package
		VRMW	MIN		MAX							
UNI	BI	V	V	V	mA	μA	V	A	W			
SMF5.0A	SMF5.0CA	5	6.4	7	10	200	9.2	21.7	200	SOD-123FL		
SMF6.0A	SMF6.0CA	6	6.7	7.4	10	100	10.3	19.4	200	SOD-123FL		
SMF6.5A	SMF6.5CA	6.5	7.2	8	10	75	11.2	17.9	200	SOD-123FL		
SMF7.0A	SMF7.0CA	7	7.8	8.6	10	50	12	16.7	200	SOD-123FL		
SMF7.5A	SMF7.5CA	7.5	8.3	9.2	1	50	12.9	15.5	200	SOD-123FL		
SMF8.0A	SMF8.0CA	8	8.9	9.8	1	25	13.6	14.7	200	SOD-123FL		
SMF8.5A	SMF8.5CA	8.5	9.4	10.4	1	10	14.4	13.9	200	SOD-123FL		
SMF9.0A	SMF9.0CA	9	10	11.1	1	5	15.4	13	200	SOD-123FL		
SMF10A	SMF10CA	10	11.1	12.3	1	2.5	17	11.8	200	SOD-123FL		
SMF11A	SMF11CA	11	12.2	13.5	1	2.5	18.2	11	200	SOD-123FL		
SMF12A	SMF12CA	12	13.3	14.7	1	2.5	19.9	10.1	200	SOD-123FL		
SMF13A	SMF13CA	13	14.4	15.9	1	1	21.5	9.3	200	SOD-123FL		
SMF14A	SMF14CA	14	15.6	17.2	1	1	23.2	8.6	200	SOD-123FL		
SMF15A	SMF15CA	15	16.7	18.5	1	1	24.4	8.2	200	SOD-123FL		
SMF16A	SMF16CA	16	17.8	19.7	1	1	26	7.7	200	SOD-123FL		
SMF17A	SMF17CA	17	18.9	20.9	1	1	27.6	7.2	200	SOD-123FL		
SMF18A	SMF18CA	18	20	22.1	1	1	29.2	6.8	200	SOD-123FL		
SMF20A	SMF20CA	20	22.2	24.5	1	1	32.4	6.2	200	SOD-123FL		
SMF22A	SMF22CA	22	24.4	26.9	1	1	35.5	5.6	200	SOD-123FL		
SMF24A	SMF24CA	24	26.7	29.5	1	1	38.9	5.1	200	SOD-123FL		
SMF26A	SMF26CA	26	28.9	31.9	1	1	42.1	4.8	200	SOD-123FL		
SMF28A	SMF28CA	28	31.1	34.4	1	1	45.4	4.4	200	SOD-123FL		
SMF30A	SMF30CA	30	33.3	36.8	1	1	48.4	4.1	200	SOD-123FL		
SMF33A	SMF33CA	33	36.7	40.6	1	1	53.3	3.8	200	SOD-123FL		
SMF36A	SMF36CA	36	40	44.2	1	1	58.1	3.4	200	SOD-123FL		
SMF40A	SMF40CA	40	44.4	49.1	1	1	64.5	3.1	200	SOD-123FL		
SMF43A	SMF43CA	43	47.8	52.8	1	1	69.4	2.9	200	SOD-123FL		
SMF45A	SMF45CA	45	50	55.3	1	1	72.7	2.8	200	SOD-123FL		
SMF48A	SMF48CA	48	53.3	58.9	1	1	77.4	2.6	200	SOD-123FL		
SMF51A	SMF51CA	51	56.7	62.7	1	1	82.4	2.4	200	SOD-123FL		
SMF54A	SMF54CA	54	60	66.3	1	1	87.1	2.3	200	SOD-123FL		
SMF58A	SMF58CA	58	64.4	71.2	1	1	93.6	2.1	200	SOD-123FL		
SMF60A	SMF60CA	60	66.7	73.7	1	1	96.8	1.8	200	SOD-123FL		
SMF64A	SMF64CA	64	71.1	78.6	1	1	103	1.7	200	SOD-123FL		
SMF70A	SMF70CA	70	77.8	86	1	1	113	1.5	200	SOD-123FL		
SMF75A	SMF75CA	75	83.3	92.1	1	1	121	1.4	200	SOD-123FL		
SMF78A	SMF78CA	78	86.7	95.8	1	1	126	1.4	200	SOD-123FL		
SMF85A	SMF85CA	85	94.4	104	1	1	137	1.2	200	SOD-123FL		
SMF90A	SMF90CA	90	100	111	1	1	146	1.2	200	SOD-123FL		
SMF100A	SMF100CA	100	111	123	1	1	162	1.1	200	SOD-123FL		
SMF110A	SMF110CA	110	122	135	1	1	177	1	200	SOD-123FL		
SMF120A	SMF120CA	120	133	147	1	1	193	0.9	200	SOD-123FL		
SMF130A	SMF130CA	130	144	159	1	1	209	0.8	200	SOD-123FL		
SMF150A	SMF150CA	150	167	185	1	1	243	0.7	200	SOD-123FL		
SMF160A	SMF160CA	160	178	197	1	1	259	0.7	200	SOD-123FL		
SMF170A	SMF170CA	170	189	209	1	1	275	0.6	200	SOD-123FL		
SMF175A	SMF175CA	175	198	214	1	1	284	0.6	200	SOD-123FL		
SMF180A	SMF180CA	180	201	222	1	1	292	0.5	200	SOD-123FL		
SMF200A	SMF200CA	200	224	247	1	1	324	0.5	200	SOD-123FL		
SMF220A	SMF220CA	220	246	272	1	1	356	0.5	200	SOD-123FL		

BIPOLAR TRANSISTORS

雙極型晶體管

PARAMETER 參數 TYPE 型號	POLARITY	PCM mW	Ic mA	BVcBo V	BVcEo V	BVeBo V	HFE				VCE(SAT)			FT MHZ	Package
							MIN	MAX	@VCE	@Ic	V	@Ic	Ib		
									V	mA		mV	mA		
2SC2714	NPN	100	20	30	15	5	100	200	5	1	0.5	10	1	550MIN	SOT-23
S9016	NPN	200	25	30	20	5	70	200	5	1	0.3	10	1	300MIN	SOT-23
S9018	NPN	200	50	30	15	5	100	200	5	1	0.5	10	1	700MIN	SOT-23
2SC2223	NPN	225	50	30	20	3	40	180	1	3	0.4	10	1	600MIN	SOT-23
2SC2757	NPN	150	50	30	15	5	105	195	5	1	0.5	10	1	600MIN	SOT-23
MMBT5087	PNP	200	-50	-50	-45	-5	150	400	-5	-1	-0.65	-100	-5	100MIN	SOT-23
BC846	NPN	200	100	80	65	6	110	800	5	2	0.5	100	-5	100MIN	SOT-23
BC846B	NPN	200	100	80	65	6	200	450	5	2	0.5	100	5	100MIN	SOT-23
BC847	NPN	200	100	50	45	6	110	800	5	2	0.5	100	5	100MIN	SOT-23
BC847C	NPN	200	100	50	45	6	420	800	5	2	0.5	100	5	100MIN	SOT-23
BC847B	NPN	200	100	50	45	6	200	450	5	2	0.5	100	5	100MIN	SOT-23
BC848B	NPN	200	100	30	30	5	200	450	5	2	0.5	100	5	100MIN	SOT-23
BC849C	NPN	250	100	30	30	5	420	800	5	2	0.6	100	5	100MIN	SOT-23
BC850B	NPN	250	100	50	45	5	200	450	5	2	0.6	100	5	100MIN	SOT-23
BC850C	NPN	250	100	50	45	5	420	800	5	2	0.6	100	5	100MIN	SOT-23
BC856B	PNP	310	-100	-80	-65	-5	200	450	-5	-2	-0.3	-10	-0.5	150MIN	SOT-23
BC857	PNP	300	-100	-50	-45	-5	110	800	-5	-2	-0.65	-100	-5	100MIN	SOT-23
BC857B	PNP	310	-100	-50	-45	-5	200	450	-5	-2	-0.3	-10	-0.5	150MIN	SOT-23
BC858A	PNP	310	-100	-30	-30	-5	125	250	-5	-2	-0.65	-100	-5	100	SOT-23
BC858B	PNP	310	-100	-30	-30	-5	200	450	-5	-2	-0.3	-10	-0.5	150MIN	SOT-23
BC858B	PNP	310	-100	-30	-30	-5	220	475	-5	-2	-0.65	-100	-5	100	SOT-23
BC858C	PNP	310	-100	-30	-30	-5	420	800	-5	-2	-0.65	-100	-5	100	SOT-23
2SA812	PNP	200	-100	-60	-50	-5	90	600	-6	-1	-0.3	-100	-10	180	SOT-23
2SC1623	NPN	200	100	60	50	5	90	600	6	1	0.3	100	10	250	SOT-23
2SC2812	NPN	200	100	60	50	5	200	400	6	1	0.3	100	10	250	SOT-23
MMBT5089	NPN	200	100	30	25	4.5	400	1200	5		0.5	10	1	50MIN	SOT-23
S9014	NPN	200	100	50	45	5	300	400	5	1	0.6	100	5	100MIN	SOT-23
S9015	PNP	200	-100	-50	-45	-5	300	400	-5	-1	-0.65	-100	-5	100MIN	SOT-23
MMBTH10	NPN	300	100	30	25	3	60		10	4	0.5	4	0.4	650MIN	SOT-23
2SA1037	PNP	200	-150	-60	-50	-6	120	560	-6	-1	-0.5	-50	-5	140	SOT-23
2SA1162	PNP	150	-150	-50	-50	-5	70	400	-6	-2	-0.3	-100	-10	80MIN	SOT-23
2SC2412K	NPN	200	150	60	50	7	180	390	6	1	0.4	50	5	160	SOT-23
2SC2712	NPN	150	150	60	50	5	70	700	6	2	0.25	100	10	80MIN	SOT-23
2SC2712Y	NPN	150	150	60	50	5	120	240	6	2	0.1	100	10	80MIN	SOT-23
A733	PNP	200	-150	-60	-50	-5	120	475	-6	-1	-0.3	-100	-10	50MIN	SOT-23
A1015	PNP	200	-150	-50	-50	-5	130	400	-6	-2	-0.3	-100	-10	80MIN	SOT-23
KTA1504	PNP	150	-150	-50	-50	-5	70	400	-6	-2	-0.3	-100	-10	80MIN	SOT-23
KTA1505Y	PNP	150	-500	-35	-30	-5	120	240	-1	-100	-0.25	-100	-10	200TYP	SOT-23
KTC3875	NPN	150	150	60	50	5	70	700	6	2	0.25	100	10	80MIN	SOT-23
KTC3875S	NPN	200	150	60	50	5	70	700	-6	2	0.25	100	10	80MIN	SOT-23
KTC4075	NPN	100	150	60	50	5	70	700	6	2	0.25	100	10	80MIN	SOT-23
C945	NPN	200	150	60	50	5	130	400	6	1	0.3	100	10	150	SOT-23
C1815	NPN	200	150	60	50	5	70	700	6	2	0.25	100	10	80MIN	SOT-23
2SB709A	PNP	200	-200	-45	-45	-7	160	460	-10	-2	-0.5	-100	-10	60MIN	SOT-23
2SC3052	NPN	150	200	50	50	6	150	800	6	1	0.3	100	10	180MIN	SOT-23
FMMT4124	NPN	330	200	30	25	5	120	360	1	2	0.3	50	-5	300MIN	SOT-23
KTC3880	NPN	200	200	30	18	4	40	200	5	1	0.5	10	1	600MIN	SOT-23

PARAMETER 參數 TYPE 型號	POLARITY	PCM	Ic	BVcbo	BVceo	BVebo	HFE				VCE(SAT)			Ft	Package
							MIN	MAX	@Vce	@Ic	V	@Ic	Ib		
									V	mA		mA	MHZ		
MMBTA44	NPN	350	200	400	400	6	100	300	10	10	0.5	10	1		SOT-23
MMBT3904	NPN	225	200	60	40	6	100	300	1	10	0.3	50	5	300MIN	SOT-23
MMBT3904K	NPN	200	200	60	40	6	100	300	1	10	0.3	50	5	300MIN	SOT-23
MMBT3906	PNP	225	-200	-40	-40	-5	100	300	-1	-10	-0.4	-50	-5	250	SOT-23
MMBT3906K	PNP	200	-200	-40	-40	-5	100	300	-1	-10	-0.3	-50	-5	300MIN	SOT-23
FMMT458	NPN	500	225	400	400	5	100	300	10	50	0.5	50	6	50MIN	SOT-23
2SA1036	PNP	225	-500	-40	-40	-5	180	390	-2	-150	-0.75	-500	-50	200MIN	SOT-23
2SD1781	NPN	300	500	40	25	5	120	390	1	50	0.6	500	50	150MIN	SOT-23
2SB1198K	PNP	200	-500	-80	-80	-5	120	390	-3	-100	-0.5	-500	-50	180	SOT-23
BC817	NPN	310	500	50	45	5	100	630	1	100	0.7	500	50	100	SOT-23
KSA1182	PNP	150	-500	-35	-30	-5	70	240	-1	-100	-0.25	-100	-10	200	SOT-23
KTA1505	PNP	150	-500	-35	-30	-5	70	400	-1	-100	-0.25	-100	-10	200MIN	SOT-23
MMBTA05	NPN	225	500	60	60	4	100		1	100	0.25	100	10	100MIN	SOT-23
MMBTA06	NPN	225	500	80	80	4	100		1	100	0.25	100	10	100MIN	SOT-23
MMBTA42	NPN	225	500	300	300	6	40		10	10	0.5	20	2	50MIN	SOT-23
MMBTA43	NPN	225	500	200	200	6	40		10	10	0.5	20	2	50MIN	SOT-23
MMBTA55	PNP	225	-500	-60	-60	-4	100		-1	-10	-0.25	-100	-10	50MIN	SOT-23
MMBTA56	PNP	225	-500	-80	-80	-4	100		-1	-10	-0.25	-100	-10	50MIN	SOT-23
MMBTA92	PNP	300	-500	-300	-300	-5	40		-10	-10	-0.5	-20	-2	50MIN	SOT-23
S8050	NPN	300	500	40	25	5	120	350	1	50	0.6	500	50	150MIN	SOT-23
S8550	PNP	300	-500	-40	-25	-5	120	350	-1	-50	-0.6	-500	-50	150MIN	SOT-23
S9012	PNP	300	-500	-40	-25	-5	120	350	-1	-50	-0.6	-500	-50	150MIN	SOT-23
S9013	NPN	300	500	40	25	5	120	350	1	50	0.6	500	50	150MIN	SOT-23
2SC2713-BL	NPN	300	600	180	160	6	100	300	5	10	0.2	50	5	100MIN	SOT-23
MMBT4401	NPN	225	600	60	40	6	100	300	1	150	0.4	150	15	250MIN	SOT-23
MMBT4403	PNP	225	-600	-40	-40	-5	100	300	-2	-150	-0.4	-150	-15	200MIN	SOT-23
MMBT5401	PNP	225	-600	-160	-150	-5	60	240	-5	-10	-0.5	-50	-5	100MIN	SOT-23
MMBT5550	NPN	225	600	160	140	6	60	250	5	10	0.25	50	5		SOT-23
MMBT5551	NPN	225	600	160	140	6	80	250	5	10	0.2	50	5		SOT-23
MMBT2222A	NPN	225	600	75	40	6	100	300	10	150	1	500	50	300MIN	SOT-23
MMBT2907A	PNP	225	-600	-60	-60	-5	100	600	-10	-150	-1.6	-500	-50	200MIN	SOT-23
2SB624	PNP	200	-700	-30	-25	-5	110	400	-1	-100	-0.6	-700	-70	160	SOT-23
2SD596	NPN	200	700	30	25	5	110	400	1	100	0.6	700	70	170MIN	SOT-23
2SA1362	PNP	200	-800	-15	-15	-5	120	400	-1	-100	-0.2	-400	-8	120	SOT-23
2SB1197K	PNP	200	-800	-40	-32	-5	120	390	-3	-100	-0.5	-500	-50	200MIN	SOT-23
2SC5344	NPN	200	800	35	30	5	100	320	1	100	0.5	500	50	120MIN	SOT-23
BC807	PNP	300	800	-50	-45	-5	100	630	-1	-100	-0.7	-500	-50	100	SOT-23
KTA1298	PNP	200	-800	-35	-30	-5	100	320	-1	-100	-0.4	-500	-20	120	SOT-23
KTC3265	NPN	200	800	35	30	5	100	320	1	100	0.5	500	20	120	SOT-23
SK8050	NPN	300	800	40	25	5	200	350	1	50	0.6	500	50	150MIN	SOT-23
SK8550	PNP	300	-800	-40	-25	-5	200	350	-1	-50	-0.6	-500	-50	150MIN	SOT-23
MMBT8050	NPN	300	800	40	35	5	200	350	1	50	0.6	500	50	150MIN	SOT-23
M28S	PNP	200	-1000	-40	-20	-6	300	1000	-1	-100	-0.55	-600	-20	100MIN	SOT-23
FMMT489	NPN	350	1000	40	25	6	200	400	1	100	0.5	800	80	120MIN	SOT-23
FMMT491	NPN	300	1000	80	60	5	200	350	1	100	0.5	800	80	100MIN	SOT-23
FMMT589	PNP	350	-1000	-40	-25	-6	200	400	-1	-100	-0.5	-800	-80	120MIN	SOT-23
FMMT591	PNP	500	-1000	-80	-60	-5	100	300	-5	-500	-0.6	-1000	-100	150MIN	SOT-23
FMMT720	PNP	625	-1000	-40	-40	-5	180	400	-2	-1000	-0.22	-1000	-50	150MIN	SOT-23
FMMT618	NPN	625	1500	20	20	5	200	360	2	2000	0.2	2500	50	100MIN	SOT-23
FMMT718	PNP	625	-1500	-20	-20	-5	150	230	-2	-2000	-0.22	-1500	-50	150MIN	SOT-23
FMMT723	PNP	625	-1000	-100	-100	-5									SOT-23
SS8050	NPN	350	1500	40	25	6	200	350	1	800	0.5	800	80	120MIN	SOT-23
SS8550	PNP	350	-1500	-40	-25	-6	200	350	-1	-800	-0.5	-800	-80	120MIN	SOT-23
FMMT617	NPN	625	2000	15	15	5	300	450	2	200	0.1	1000	10	80MIN	SOT-23
B772S	PNP	1000	3000	-40	-30	-5			-2	1000	-0.5	-2000	-200	80	SOT-23

PARAMETER 參數 TYPE 型號	POLARITY	PCM	Ic	BVcBo	BVcEO	BVeBo	HFE				VCE(SAT)			Ft	Package
							MIN	MAX	@VCE	@Ic	V	@Ic	Ib		
									V	mA		V			
D882S	NPN	1000	3000	40	30	5	60	400	2	1000	0.5	2000	200	90	SOT-23
S9018W	NPN	225	30	30	25	3	60	270	10	4	0.5	4	0.4	650MIN	SOT-323
BC846AW	NPN	200	100	80	65	6	110	220	5	2	0.6	100	5	100MIN	SOT-323
BC846BW	NPN	200	100	80	65	6	200	450	5	2	0.6	100	5	100MIN	SOT-323
BC846CW	NPN	200	100	80	65	6	420	800	5	2	0.6	100	5	100MIN	SOT-323
BC847AW	NPN	200	100	50	45	6	110	220	5	2	0.6	100	5	100MIN	SOT-323
BC847BW	NPN	200	100	50	45	6	200	450	5	2	0.6	100	5	100MIN	SOT-323
BC847CW	NPN	200	100	50	45	6	420	800	5	2	0.6	100	5	100MIN	SOT-323
BC848AW	NPN	200	100	30	30	5	110	220	5	2	0.6	100	5	100MIN	SOT-323
BC848BW	NPN	200	100	30	30	5	200	450	5	2	0.6	100	5	100MIN	SOT-323
BC848CW	NPN	200	100	30	30	5	420	800	5	2	0.6	100	5	100MIN	SOT-323
BC856BW	PNP	150	-100	-80	-65	-5	220	475	-5	-2	-0.65	-100	-5	100	SOT-323
BC857AW	NPN	200	100	50	45	6	110	220	5	2	0.6	100	5	100MIN	SOT-323
2SC3356DW	NPN		100	20	12	2.5	170	250	10	3	0.2	10	1		SOT-323
2SA1611	PNP	150	-100	-60	-50	-5	90	600	-6	-1	-0.3	-100	-10	180	SOT-323
2SC4177	NPN	150	100	60	50	5	90	600	6	1	0.3	100	10	250	SOT-323
2SC4081	NPN	200	150	60	50	7	120	560	6	1	0.4	50	5	180	SOT-323
SS8050W	NPN	200	1500	40	25	6	120	400	1	100	0.5	800	80	100MIN	SOT-323
2SA1576AR	PNP	200	-150	-60	-50	-6	120	560	-6	-1	-0.5	-50	-5	140MIN	SOT-323
MMBT3904W	NPN	200	200	60	40	6	100	300	1	10	0.2	10	1	300MIN	SOT-323
MMBT3906W	PNP	200	-200	-40	-40	-5	100	300	-1	-10	-0.4	-50	-5	250	SOT-323
MMBT2907AW	PNP	200	-600	-60	-60	-5	100		-10	-1	-1.6	-500	-50	200MIN	SOT-323
MMBT5401W	PNP	200	-600	-160	-150	-5	60	300	-5	-10	-0.5	-50	-5	100MIN	SOT-323
MMBT5551W	NPN	200	600	180	160	6	80	300	5	10	0.15	10	1	100MIN	SOT-323
MMBT2222AW	NPN	200	600	75	40	6	40	300	10	500	1	500	50	300MIN	SOT-323
BC847T	NPN	150	100	50	45	6	110	800	5	2	0.6	100	5	300	SOT-523
S8050TH	NPN	200	500	40	25	5	120	400	1	50	0.6	500	50	150	SOT-523
S9014T	NPN	200	100	50	45	5	200	1000	5		0.3	100	5	150MIN	SOT-523
2SA1774R	PNP	150	-150	-60	-50	-6	120	560	-6	-1	-0.5	-50	-5	140	SOT-523
2SC4617	NPN	150	150	60	50	7	120	560	6	1	0.4	50	5	180	SOT-523
MMBT3904T	NPN	150	200	60	40	6	100	300	1	10	0.3	50	5	300MIN	SOT-523
MMBT3906T	PNP	150	-200	-40	-40	-5	100	300	-1	-10	-0.4	-50	-5	250MIN	SOT-523
MMBT3904M	NPN	100	200	60	40	6	100	300	1	10	0.3	50	5	300MIN	SOT-723
MMBT3906M	PNP	100	-200	-40	-40	-5	100	300	-1	-10	-0.3	-50	-5	300MIN	SOT-723
2SC4505	NPN	500	100	400	400	7	82	270	10	10	0.5	10	1	20	SOT-89
2SA1740	PNP	1300	-200	-400	-400	-5	60	200	-10	-50	-0.8	-50	-5	70TYP	SOT-89
2SC4548	NPN	1300	200	400	400	5	60	200	10	50	0.8	50	5	70TYP	SOT-89
2SD1005	NPN	1300	200	100	80	5	90	400	2	150	0.5	500	50	130	SOT-89
SXT5401	PNP	500	-500	-160	-150	-5	60	360	-5	-10	-0.5	-50	-5	100MIN	SOT-89
SXTA42	NPN	500	500	300	300	6	40		10	30	0.5	20	2	50MIN	SOT-89
SXTA92	PNP	500	-500	-300	-300	-5	25		-10	-30	-0.5	-20	-2	50MIN	SOT-89
SXT5551	NPN	500	600	180	160	6	80	360	5	10	0.2	50	10	100MIN	SOT-89
2SB805	PNP	2000	-700	-100	-100	-5	90	400	-1	-100	-0.6	-500	-50	75	SOT-89
2SB806	PNP	2000	-700	-120	-120	-5	90	400	-1	-100	-0.6	-500	-50	75	SOT-89
2SB1189	PNP	500	-700	-80	-80	-5	120	390	-3	-100	-0.4	-500	-50	100TYP	SOT-89
2SD1006	NPN	2000	700	100	100	5	90	400	1	100	0.6	500	50	90	SOT-89
2SA1201	PNP	500	-800	-120	-120	-5	80	240	-5	-100	-0.1	-500	-50	120TYP	SOT-89
2SC2881	NPN	500	800	120	120	5	80	240	5	100	1	500	50	120	SOT-89
2SD1000	NPN	625	800	40	25	6	120	400	1	100	0.5	800	80	100MIN	SOT-89
KTC4374	NPN	1000	800	80	80	5	100	250	2	150	0.5	500	50	130	SOT-89
PXT2222A	NPN	500	800	75	40	6	100	300	10	150	0.3	150	15	300MIN	SOT-89
2SA1013Y	PNP	500	-1000	-160	-160	-6	160	320	-5	-200	-1.5	-500	-50	15	SOT-89
2SB804	PNP	2000	-1000	-100	-80	-5	90	400	-2	-100	-0.5	-500	-50	80	SOT-89
2SB1115	PNP	2000	-1000	-60	-50	-6	135	600	-2	-100	-0.3	-1000	-50	120	SOT-89
2SB1119	PNP	500	-1000	-25	-25	-5	100	560	-2	-50	-0.7	-500	-50	180TYP	SOT-89
2SB1132	PNP	1000	-1000	-40	-32	-5	190	300	-3	-100	-0.5	-500	-50	150TYP	SOT-89

PARAMETER 參數 TYPE 型號	POLARITY	PCM	Ic	BV _{CBO}	BV _{CEO}	BV _{EBO}	HFE				VCE(SAT)			Ft	Package
							MIN	MAX	@V _{CE}	@Ic	V	@Ic	I _B		
									V	mA		V	mA		
V	mW	mA	V	V	V	MIN	MAX	V	mA	V	mA	mA	MHZ		
2SB1260	PNP	500	-1000	-80	-80	-5	80	390	-3	-100	-0.4	-500	-50	-80	SOT-89
2SB766A	PNP	1000	-1000	-60	-50	-5	85	340	-10	-500	-0.4	-500	-50	200TYP	SOT-89
2SC2383Y	NPN	500	1000	160	160	6	160	320	5	200	1	500	50	20	SOT-89
2SD874A	NPN	500	1000	50	40	5	85	340	10	500	0.4	500	50	200	SOT-89
2SD1615	NPN	2000	1000	60	50	6	135	600	2	100	0.3	1000	50	160	SOT-89
2SD1619	PNP	500	-1000	-25	-25	-5	100	560	-2	-50	-0.7	-500	-50	180	SOT-89
2SD1664	NPN	1000	1000	40	32	6	120	390	3	100	0.5	500	50	150TYP	SOT-89
2SD1898	NPN	1000	1000	40	32	6	120	390	1	100	0.5	800	80	100	SOT-89
BC868	NPN	500	1000	32	20	5	85	375	1	500	0.5	1000	100	40MIN	SOT-89
BC869	PNP	500	-1000	-32	-20	-5	85	375	-1	-500	-0.5	-1000	-100	140	SOT-89
BCX51	PNP	1300	-1000	-45	-45	-5	63	250	-2	-150	-0.5	-500	-50	50	SOT-89
BCX52	PNP	1300	-1000	-60	-60	-5	63	250	-2	-150	-0.5	-500	-50	50	SOT-89
BCX53	PNP	1300	-1000	-100	-80	-5	63	250	-2	-150	-0.5	-500	-50	50	SOT-89
BCX54	NPN	1300	1000	45	45	5	63	250	2	150	0.5	500	50	130	SOT-89
BCX55	NPN	1300	1000	45	45	5	63	250	2	150	0.5	500	50	130	SOT-89
BCX56	NPN	1300	1000	100	80	5	63	250	2	150	0.5	500	50	130	SOT-89
BCX51-16	PNP	1300	-1000	-45	-45	-5	100	250	-2	-150	-0.5	-500	-50	50	SOT-89
BCX52-16	PNP	1300	-1000	-60	-60	-5	100	250	-2	-150	-0.5	-500	-50	50	SOT-89
BCX53-16	PNP	1300	-1000	-100	-80	-5	100	250	-2	-150	-0.5	-500	-50	50	SOT-89
BCX54-16	NPN	1300	1000	45	45	5	100	250	2	150	0.5	500	50	130	SOT-89
BCX55-16	NPN	1300	1000	45	45	5	100	250	2	150	0.5	500	50	130	SOT-89
BCX56-16	NPN	1300	1000	100	80	5	100	250	2	150	0.5	500	50	130	SOT-89
FCX491	NPN	1000	1000	80	60	5	100	300	2	150	0.5	500	50	130	SOT-89
FCX591	PNP	500	-1000	-40	-32	-5	180	390	-3	-100	-0.5	-500	-50	150MIN	SOT-89
KTC4373Y	NPN	1000	1000	100	80	5	120	240	2	150	0.5	500	50	130	SOT-89
KTD1898	NPN	500	1000	100	80	5	70	400	3	500	0.4	500	20	100	SOT-89
2SD1007	NPN	2000	1200	120	120	5	90	400	1	100	0.6	500	50	90	SOT-89
2SA1203	PNP	500	-1500	-30	-30	-5	100	320	-2	-500	-2	-1500	-30	120TYP	SOT-89
2SA1213	PNP	500	-1500	-40	-25	-5	120	240	-3	-100	-0.5	-500	-50	150TYP	SOT-89
2SA1797	PNP	500	-1500	-50	-50	-6	82	270	-2	-500	-0.35	-1000	-50	200	SOT-89
2SB798	PNP	500	-1500	-30	-25	-6	135	400	-1	-100	-0.5	-800	-80	200MIN	SOT-89
2SB799	PNP	1000	-1500	-40	-25	-6	200	300	-1	-100	-0.5	-800	-80	200MIN	SOT-89
2SB1114	PNP	1000	-1500	-40	-25	-6	135	400	-1	-100	-0.5	-800	-80	200MIN	SOT-89
2SB1123	PNP	1000	-1500	-40	-25	-6	140	400	-1	-100	-0.5	-800	-80	200MIN	SOT-89
2SB1188	PNP	1200	-1500	-40	-32	-5	190	300	-3	-100	-0.5	-500	-50	150TYP	SOT-89
2SB1424	PNP	1000	-1500	-40	-25	-6	120	390	-1	-100	-0.5	-800	-80	200MIN	SOT-89
2SC2873	NPN	1000	1500	40	25	6	70	240	1	100	0.5	800	80	100	SOT-89
2SC2883	NPN	1000	1500	40	30	6	120	320	1	100	0.5	800	80	100	SOT-89
2SC2884	NPN	1000	1500	40	25	6	200	300	1	100	0.5	800	80	100	SOT-89
2SC4672	NPN	1200	1500	40	30	6	120	270	3	100	0.5	500	50	150TYP	SOT-89
2SC5053	NPN	1000	1500	40	25	6	200	300	1	100	0.5	800	80	100TYP	SOT-89
2SD1614	NPN	1000	1500	40	25	6	135	400	1	100	0.5	800	80	100	SOT-89
2SD1623	NPN	1000	1500	40	25	6	160	300	1	100	0.5	800	80	100MIN	SOT-89
KTA1663	PNP	800	-1500	-30	-25	-6	100	320	-1	-100	-0.5	-800	-80	200MIN	SOT-89
KTC4375	NPN	500	1500	30	30	5	100	320	2	500	2	1500	30	120	SOT-89
PXT8050	NPN	625	1500	40	25	6	120	300	1	100	0.5	800	80	100MIN	SOT-89
PXT8050A	NPN	625	1500	40	25	5	250	350	1	10	0.5	800	80	100MIN	SOT-89
PXT8550	PNP	625	-1500	-40	-25	-6	120	300	-1	-100	-0.5	-800	-80	120MIN	SOT-89
PXT8550A	PNP	625	-1500	-40	-25	-5	250	350	-1	-100	-0.5	-800	-80	100MIN	SOT-89
2SA1213A	PNP	900	-2000	-50	-50	-5	70	240	-2	-500	-0.5	-1000	-50	100MIN	SOT-89
2SC2873A	NPN	500	2000	50	50	5	70	240	2	500	0.5	1000	50	120	SOT-89
2SD1766	NPN	500	2000	40	32	5	82	390	3	500	0.8	2000	200	100	SOT-89
2SB1124	PNP	500	-3000	-60	-50	-6	100	560	-2	-100	-0.7	-2000	-100	150	SOT-89
2SD1624	NPN	2500	3000	40	30	6	60	400	2	1000	0.5	2000	200	50MIN	SOT-89
2SD2150	NPN	500	3000	40	20	6	180	560	2	100	0.5	2000	100	290TYP	SOT-89

PARAMETER TYPE 參數 型號	POLARITY	PCM	Ic	BVcBO	BVcEO	BVeBO	HFE				VCE(SAT)			F _T	Package
							MIN	MAX	@VCE	@Ic	V	@Ic	Ib		
														V	
B772	PNP	-1200	-3000	-40	-32	-5	160	320	-3	-100	-0.5	-500	-50	150TYP	SOT-89
D882	NPN	1200	3000	40	30	6	60	400	2	1000	0.5	2000	200	50TYP	SOT-89
2SB1386	PNP	500	-5000	-30	-20	-6	82	390	-2	-500	-0.1	-4000	-100	120	SOT-89
2SD965	NPN	750	5000	42	22	7.5	340	1000	2	500	1	3000	100	150	SOT-89
2SD1628	NPN	500	5000	60	20	6	120	560	2	500	0.5	3000	60	120	SOT-89
2SD2098	NPN	500	5000	50	20	6	120	390	2	500	1	4000	100	150	SOT-89
PZT3904	NPN	625	200	60	40	6	100	300	1	10	0.3	50	5	300MIN	SOT-223
PZT3906	PNP	1000	-200	-40	-40	-5	100	300	-1	-10	-0.4	-50	-5	250MIN	SOT-223
PZTA42	NPN	2000	500	300	300	6	40		10	10	0.5	20	2	50TYP	SOT-223
PZTA92	PNP	2000	-500	-300	-300	-5	40		-10	-10	-0.5	-20	-2	50TYP	SOT-223
PZT2222A	NPN	1000	600	75	40	6	100	300	10	150	0.3	150	15	300	SOT-223
PZT2907A	PNP	1500	-600	-60	-60	-5	100	300	-10	-150	-0.4	-150	-15	200	SOT-223
PZT5551	NPN	1500	600	180	160	6	80	400	5	10	0.2	50	5	100MIN	SOT-223
SZT560A	NPN	1250	3000	90	60	6	100	400	2	1000	0.5	2000	200	80	SOT-223
BCP51	PNP	1300	-1000	-45	-45	-5	40	250	-2	-150	-0.5	-500	-50	115	SOT-223
BCP52	PNP	1300	-1000	-60	-60	-5	40	250	-2	-150	-0.5	-500	-50	115	SOT-223
BCP53	PNP	1300	-1000	-100	-80	-5	40	250	-2	-150	-0.5	-500	-50	115	SOT-223
BCP54	NPN	1330	1000	45	45	5	63	250	2	150	0.5	500	50	130	SOT-223
BCP55	NPN	1330	1000	60	60	5	40	250	2	150	0.5	500	50	130	SOT-223
BCP56	NPN	1330	1000	100	80	5	40	250	2	150	0.5	500	50	130	SOT-223
BCP69	PNP	625	-1000	-32	-20	-5	85	375	-1	-500	-0.5	-1000	-100	140	SOT-223
BC856	PNP	300	-100	-80	-65	-5	110	800	-5	-2	-0.2	-100	-5	100	SOT-363
BC846S	DUAL-NPN	310	100	80	65	6	110	800	5	2	0.6	100	5	100MIN	SOT-363
BC847S	DUAL-NPN	310	100	50	45	6	110	800	5	2	0.6	100	5	100MIN	SOT-363
BC848S	DUAL-NPN	310	100	30	30	5	110	800	5	2	0.6	100	5	100MIN	SOT-363
BC856S	DUAL-PNP	300	-100	-80	-65	-5	110	800	-5	-2	-0.6	-100	-5	100MIN	SOT-363
BC857S	DUAL-PNP	300	-100	-50	-45	-5	110	800	-5	-2	-0.6	-100	-5	100MIN	SOT-363
BC858S	DUAL-PNP	300	-100	-30	-30	-5	110	800	-5	-2	-0.6	-100	-5	100MIN	SOT-363
BC859S	DUAL-PNP	300	-100	-30	-30	-5	110	800	-5	-2	-0.6	-100	-5	100MIN	SOT-363
BC847BS	DUAL-NPN	200	100	50	45	5	200	450	5	2	0.4	100	5	100MIN	SOT-363
BC847PN	NPN	200	100	50	45	6	200	450	5	2	0.6	100	5	300	SOT-363
	PNP		-100	-50	-45	-5	220	475	-5	-2	-0.65	-100	-5	200	
MMBT3904DW	NPN	200	200	60	40	6	100	300	1	10	0.2	10	1	300MIN	SOT-363
MMBT3946DW	NPN	200	200	60	40	6	100	300	1	10	0.2	10	1	300MIN	SOT-363
MMDT5401	DUAL-PNP	200	-200	-160	-150	-5	60	240	-10	-5	-0.5	-50	-5	100MIN	SOT-363
MMDT5551	DUAL-NPN	200	200	180	160	6	80	250	5	10	0.2	50	5	100MIN	SOT-363
MMDT5541	PNP	225	-50	-160	-150	-5	60	240	-5	-10	-0.5	-50	-5	100MIN	SOT-363
	NPN		600	160	140	6	80	250	5	10	0.2	50	5		
MMDT4401	NPN	200	600	60	40	6	100	300	1	150	0.75	500	50	250MIN	SOT-363
MMDT4403	PNP	200	-600	-40	-40	-6	100	300	-2	-150	-0.74	-500	-50	200MIN	SOT-363
MMBT5551DW	NPN	500	600	180	160	6		300	5	10	0.15	10	1	100TYP	SOT-363
MMBT5401DW	PNP	300	-600	-180	-160	-6	100	300	-5	-10	-0.4	-10	-1	200MAX	SOT-363
BC846BDW	DUAL-NPN	200	100	80	65	6	110	600	5	2	0.1	10	0.5	100	SOT-363
2SD1733Q	NPN	10000	1000	140	100	6	120	270	5	500	0.6	1000	100	100	TO-252
2SD1733R	NPN	10000	1000	140	100	6	180	390	5	500	0.6	1000	100	100	TO-252
2SD1802-T	NPN	1000	3000	60	50	6	200	400	2	100	0.5	2000	100	150TYP	TO-252
KTC2020D-Y	NPN	1000	3000	60	60	7	100	200	5	0.5	1	2000	200	30TYP	TO-252
2SD882	NPN	500	3000	40	30	6	60	400	2	1000	0.5	2000	200	50	TO-252
MJD340	NPN	625	500	300	300	5	60	300	10	10	0.5	800	80	50	TO-252
2SD1899-K	NPN	1000	3000	60	60	7	200	400	2	600	0.25	1500	150	120TYP	TO-252-2L

BAND-STOP TRIODES

帶阻三極管

PARAMETER TYPE 參數 型號	POLARITY	PCM	Ic	BVcBo	BVcEO	BVeBo	HFE				VCE(SAT)			F _T	R ₁	R ₂	Package
							MIN	MAX	@VCE	@Ic	@Ic	I _B					
													V				
MMUN2212	NPN	200	100	50	50		60		10	5					22K	22K	SOT-23
MMUN2215	NPN	200	100	50	50		160		10	5	0.25	10	5		10K	—	SOT-23
MMUN2235	NPN	200	100	50	50		80		10	5	0.25	10	1		2.2K	47K	SOT-23
DTC143ZCA	NPN	200	100		50		80		5	10	0.3	5	0.25	250	4.7K	47K	SOT-23
DTD123YCA	NPN	200	500		50		56		5	50	0.1	50	2.5	200	2.2K	10K	SOT-23
DTC114EE	NPN	150	100		50		30		5	5	0.3	10	0.5	250	10K	10K	SOT-523
DTC114TE	NPN	150	100	50	50		160		10	5	0.25	10	1	250	10K	∞	SOT-523
DTC123JE	NPN	150	100		50		80		5	10	0.3	5	0.25	250	22K	46.2K	SOT-523
DTA143EE	PNP	150	-100		-50						-0.3	-1.8	-0.5	250	6.11K	7.33K	SOT-523
DTC143EE	NPN	150	100		50									250	4.7K	10K	SOT-523
DTC143ZE	NPN	150	100		50		80		5	10	0.3	5	0.25	250	4.7K	47K	SOT-523
DTC144EE	NPN	150	30		50		68		5	5	0.3	10	0.5	250	47K	47K	SOT-523
2SD2170	NPN	500	2000	80	80	6	1000	10000	2	1000	1.5	1000	1	80	3.5K	0.3K	SOT-89

DARLINGTON TRANSISTORS

達林頓三極管

PARAMETER TYPE 參數 型號	POLARITY	PCM	Ic	BVcBo	BVcEO	BVeBo	HFE				VCE(SAT)			F _T	Package
							MIN	MAX	@VCE	@Ic	@Ic	I _B			
													V		
MMBTA13	NPN	300	300	30	30	10	5000	10000	5	100	1.5	100	0.1	125MIN	SOT-23
MMBTA14	NPN	300	300	30	30	10	10000	20000	5	100	1.5	100	0.1	125MIN	SOT-23
MMBTA63	PNP		-500	-30	-30	-10	8000		-5	-10	-1.5	-100	-0.1	125MIN	SOT-23
BCV27	NPN	200	500	40	30	10	10000		5	10	1	100	0.1	220	SOT-23
BCV47	NPN	200	500	80	60	10	4000		5	10	1	100	0.1	220	SOT-23

HIGH FREQUENCY TUBE

高頻管

PARAMETER TYPE 參數 型號	POLARITY	PCM	Ic	BVcBo	BVcEO	BVeBo	HFE				VCE(SAT)			FT	Package
							MIN	MAX	@VCE	@Ic	V	@Ic	Ib		
	V	mW	mA	V	V	V			V	mA	V	mA	mA	MHZ	
BFS520	NPN	150	70	20	10	2	50	300	6	20				9000	SOT-23
2SC3356S	NPN	200	100	20	12	2.5	90	250	10	20				7000	SOT-23
2SC4901	NPN	100	50	15	9	1.5	60	300	5	20				9000	SOT-323
2SC4226	NPN	150	100	20	12	3	60	300	3	7				4500	SOT-323
2SC3357	NPN	1200	100	20	12	3	60	300	10	20				6500	SOT-89
2SC3356K	NPN	200	100	20	10	3	90	250	10	20				7000	SC-59
BFG425W	NPN	135	25	9	4.5	1	50	150	2	25				25000	SOT-343R

MOSFETS

場效應管

PARAMETER TYPE 參數 型號	POLARITY	Pd	Id	Vds	Vgs	DS導通	DS導通	DS導通	DS導通	Package
		W	A	V	V	@10VmΩ	@4.5VmΩ	@2.5VmΩ	@1.8VmΩ	
2SK3018	N-Channel(with ESD)	0.2	0.1	30	±20		8000	13000		SOT-23
BSN20	N-Channel		0.1	50	±20		3500@5V	1000@2.75V		SOT-23
BSS84	P-Channel(with ESD)		-0.13	-50	±20		1000@7V			SOT-23
BSS123	N-Channel	0.3	0.17	100	±20	6000	10000			SOT-23
2SK1590	N-Channel		0.2	60	±20		3500@5V	1000@2.75V		SOT-23
2SK2158	N-Channel		0.2	50	±20		3500@5V	1000@2.75V		SOT-23
BSS138	N-Channel		0.2	50	±20		3500@6V	1000@2.75V		SOT-23
BSS138T	NPN	0.25	0.22	50	±20	3500	6000			SOT-23
2N7002	N-Channel(with ESD)	0.83	0.43	60	±20	3000	4000			SOT-23
MMBF170	N-Channel(with ESD)		0.5	60	±20		3000@10V	4000@4.5V		SOT-23
2N7002K	N-Channel(with ESD)		0.5	60	±20	3800	3000			SOT-23
SK302P	P-Channel(with ESD)	0.83	-0.67	-20	±10		1200	1500		SOT-23
SK303N	N-Channel		0.71	25	±8		400	450		SOT-23
SK301N	N-Channel(with ESD)	0.83	0.95	25	±10		600	700		SOT-23
SK2309AA	PNP	1.2	-2	-60	±20	255	280			SOT-23
SK2371AA	PNP	1	-2	-100	±20	650	700			SOT-23
SKML2402	N-Channel		2	20	±20		52	80		SOT-23
FDV303N	N-Channel		2	20	±8		80	90		SOT-23
SK335N	N-Channel		2	20	±8		80	90		SOT-23
SK336P	P-Channel		-2	-20	±10		120	150		SOT-23
SK340P	P-Channel		-2	-20	±10		120	150		SOT-23
SKML2803	N-Channel		2	20	±10		45	59		SOT-23
NTR4502P	P-Channel		-2	-20	±10		150	180		SOT-23
SK2301AAW	PNP	0.35	-2.1	-20	±8		120	170		SOT-23

PARAMETER TYPE 型號	POLARITY	Pd	Id	Vbs	Vgs	DS導通	DS導通	DS導通	DS導通	Package
		W	A	V	V	@10VmΩ	@4.5VmΩ	@2.5VmΩ	@1.8VmΩ	
NTR5198N	N-Channel		2.2	60	±20	105	130			SOT-23
SK2308AA	N-Channel		2.3	60	±20	100	120			SOT-23
SK2301	P-Channel	0.9	-2.5	-20	±12		160	250		SOT-23
SK2302	N-Channel	0.9	2.5	20	±12		65	100		SOT-23
SK2303	P-Channel		-2.5	-20	±10		120	150		SOT-23
SK2302AA	N-Channel	1	2.9	20	±10		45	59		SOT-23
SK03P06	P-Channel		-3	-60	±20	73	95			SOT-23
SK304P	P-Channel		-3	-16	±8		160	240		SOT-23
SK306P	P-Channel		-3	-16	±8		160	240		SOT-23
SK327N	N-Channel		3	20	±8		80	90		SOT-23
SK337N	N-Channel		3	20	±8		80	90		SOT-23
SK338P	P-Channel		-3	-20	±10		120	150		SOT-23
SK339AN	N-Channel		3	20	±8		80	90		SOT-23
SK359AN	N-Channel		3	30	±12	45	60	70		SOT-23
SKML6401	P-Channel		-3	-16	±8		110	140		SOT-23
SKML6402	P-Channel		-3	-20	±10		120	150		SOT-23
NTR2101P	P-Channel		-3	-18	±10		120	150		SOT-23
SK2301A	P-Channel		-3	-20	±12		120	150		SOT-23
SK2305	P-Channel	1.7	-3	-16	±8		160	240		SOT-23
SK2310AA	N-Channel		3	60	±20	90	110@5V			SOT-23
SK2301AA	P-Channel		-3	-16	±8		160	240		SOT-23
SK360P	P-Channel		-3.2	-30	±12	55	70	120		SOT-23
PMV37EN	N-Channel		3.2	30	±12	35	40	55		SOT-23
SK2301AAMP	P-Channel	1	-3.4	-20	±10		64	80	95	SOT-23
NTR4501N	N-Channel		3.5	18	±8		80	90		SOT-23
NTR4503N	N-Channel		3.6	30	±20	70	100			SOT-23
SK2302A	N-Channel		3.6	16	±8		80	90		SOT-23
SK2304AA	N-Channel		3.6	30	±20	70	100			SOT-23
SK2306	N-Channel		3.6	30	±8		80	90		SOT-23
SK2345A	P-CHANNEL		-3.6	-30	±12	68	80	100		SOT-23
DMP3098L	P-Channel		-3.8	-30	±12	55	70	120		SOT-23
SKML5203	P-Channel		-4	-30	±12	65	80	120		SOT-23
SK2307A	P-Channel		-4	-16	±8		90	130		SOT-23
SK3415K	P-Channel(with ESD)		-4	-20	±10		60	70		SOT-23
SK3407AA	P-Channel		-4.1	-30	±20	51	68			SOT-23
SK2302AAMP	N-Channel	1	4.3	20	±10		27	37		SOT-23
PMV65XP	P-Channel		-4.3	-20	±12	55	70	120		SOT-23
SKML2502	N-Channel		4.5	30	±12	35	40	55		SOT-23
SK05N10A	N-Channel	3	5	100	±20	150				SOT-23
DMN3052L	N-Channel		5.2	30	±12	35	40	55		SOT-23
SK2300A	N-Channel		6	16	±12		50	55		SOT-23
SK2312AA	NPN	1.2	6.8	20	±10		13.5	17	22	SOT-23
SK3401DM	P-CHANNEL			-30	±12	44	62	98		SOT-23
SK03N02DM	N-Channel		2	20	±12		60	70		SOT-23
SK3424	N-Channel		2	30	±12	35	40	55		SC-59
SK302P	P-Channel		-2.4	-20	±10		120	150		SC-59
RTR025P02	P-Channel		-2.5	-20	±10		120	150		SC-59
RTR030P02	P-Channel		-3	-20	±10		120	150		SC-59
APM2324A	N-Channel		3	20	±8		80	90		SC-59
SK3413	P-Channel		-3	-20	±10		120	150		SC-59
SK2301AMP	P-Channel	1	-3.4	-20	±10		64	80	95	SC-59
AO3415K	PNP		-4	-20	±10		60	70		SC-59
SK3423	P-Channel		-4	-20	±10		60	70		SC-59
SK02P03	P-Channel		-2.6	-30	±20	100	140			SC-59

PARAMETER TYPE 參數 型號	POLARITY	P _D	I _D	V _{DS}	V _{GS}	DS導通	DS導通	DS導通	DS導通	Package
		W	A	V	V	@10VmΩ	@4.5VmΩ	@2.5VmΩ	@1.8VmΩ	
SK3407	P-Channel		-4.1	-30	±20		100			SC-59
SK3401	P-Channel		-4.2	-30	±12	50	70	120		SC-59
SK3402	N-Channel		4.2	30	±20	80	70			SC-59
SK3415	P-Channel		-4.2	-25	±12	130	150	180		SC-59
SK2331A	P-Channel	1.3	-4.3	-20	±12		45	55	75	SC-59
SK2302AVP	N-Channel	1	4.3	20	±10		27	37		SC-59
SK3414	N-Channel	1.4	4.5	30	±12	41	45	60		SC-59
SK3400	N-Channel		5.8	30	±12	35	40	55		SC-59
SK3416	N-Channel		6	16	±12		50	55		SC-59
SK3420	N-CHANNEL		6	20	±10		35	45		SC-59
2N7002KM	NPN	150	0.34	60	±20	1.3				SOT-723
SK3134K	N-CHANNEL	150	0.75	20	±12		380	450	800	SOT-723
2SK3019	N-Channel(with ESD)	0.2	0.1	30	±20		8000	13000		SOT-523
2N7002T	NPN	0.15	0.115	60	±20	7500	7500			SOT-523
SK2301AAT	P-Channel	0.35	-2.1	-20	±8		120	170		SOT-523
SK2302AAT	N-Channel	0.35	2.1	20	±8		60	115		SOT-523
2SK3018W	N-Channel	0.2	0.1	30	±20	8MAX@4V				SOT-323
2N7002W	N-Channel(with ESD)	0.2	0.115	60	±20	13.5MAX				SOT-323
BSS123W	N-Channel	0.3	0.17	100	±20	6	10			SOT-323
BSS138W	N-Channel(with ESD)		0.2	50	±20		3500	10000		SOT-323
BSN20W	N-Channel		0.34	50	±20	1100	1200			SOT-323
BSS84W	P-Channel		-0.18	-60	±20	4000	4500			SOT-323
SK2301AW	PNP	0.35	-3	-20	±8		90	110		SOT-323
SK2302AW	NPN	0.35	3	20	±8		45	30		SOT-323
SK03N06L	N-Channel	1.4	3	60	±20	75	90			SOT-89
SK03P06L	P-Channel		-3	-60	±20	73	95			SOT-89
SK02N06E	N-Channel		2.2	60	±20	86	100			SOT-223
2N7002DW	NPN	0.15	0.115	60	±20	1100	1200			SOT-363
BSS84DW	P-Channel		-0.18	-60	±20	4000	4500			SOT-363
SDV301N3	N-Channel		0.75	30	±12		300	400		SOT-883
SK3454ADV	N-Channel	1.14	3.4	30	±20	50	75			SOT23-6
SK8205	N-Channel(Double MOSFET)	1.14	6	20	±12		24	30		SOT23-6
BR8205	Dual-N	1.14	6	20	±10		24	30		SOT23-6
SK8810MF	NPN	1.5	7	20	±8		16	19		SOT23-6
SK05P10	PNP		-5	-100	±20	170	190			TO-252
SKQ05P10AD	PNP		-5	-100	±20	170	190			TO-252
SK10N06	N-Channel		12.5	60	±20	10	13			TO-252
SK15N10	N-Channel		15.4	100	±20	100	110			TO-252
SK15P06	PNP	25	-16	-60	±20	40	53			TO-252
SK20N06A	N-Channel	34	20	60	±20	43	47			TO-252
SK40N15	NPN		25	150	±20	45				TO-252
SK30P10	PNP	120	-30	-100	±20	50	55			TO-252
NTD5802NS	N-Channel		34	40	±10	4.4	5.7			TO-252
SK50N06A	N-Channel	85	55	60	±20	17				TO-252
SK90N03	N-Channel(with ESD)		74	30	±20	4.8	9			TO-252
SK75N06	N-Channel		75	60	±20	8.5	12			TO-252
SK35P10	P-Channel	104	-35	-100	±20	50	55			TO-252
SK50P04	P-Channel		-50	-40	±20	10	14			TO-252
SK120N03B	N-Channel	120	120	30	±20	4	6			TO-252
SK240N04	N-Channel			40	±20	3.3				TO-252
SK22P04	P-Channel			-40	±20	12	16			TO-252
SK35P06	P-Channel		-35	-60	±20	30	35			TO-252-2L
SK35N06	N-Channel	45	35	60	±20	20	24			TO-252-2L

PARAMETER TYPE 型號	POLARITY	Pd	Id	Vds	Vgs	DS導通	DS導通	DS導通	DS導通	Package
		W	A	V	V	@10VmΩ	@4.5VmΩ	@2.5VmΩ	@1.8VmΩ	
SK240N04-T2	N-Channel			40	±20	3.3				TO-263
SK18N20B-T	N-Channel	145	18	200	±20	130				TO-220
SKG100N12T	N-Channel			120	±20	4.5				TO-220
SK20N08RL-TF	N-Channel		20	80	±20	4.8	5.9			TO-220F
SK30N10B-TF	N-Channel	150	33	100	±20	30				TO-220F
SK240N04-TF	N-Channel		240	40	±20	2.2				TO-220F
SKQ14N15AD	N-Channel		14	150	±12	105				PDFN5060
SKQ18P02AD	P-Channel		-18	-20	±12		9	13		PDFN5060
SKQ35P03AD	P-Channel		-35	-30	±20	20	32			PDFN5060
SKQ40P02AD	P-Channel		-40	-20	±20		6	7.5		PDFN5060
SKQ50P03AD	P-Channel		-50	-30	±20	8.5	14			PDFN5060
SKQ90N03AD	N-Channel		90	30	±20	4.8	9			PDFN5060
SKQ90N10AD	N-Channel		90	100	±20	4				PDFN5060
SKQ45N06AD	N-Channel		45	60	±20	11	17			PDFN5060-8L
SKQ48N10AD	N-Channel		48	100	±20	10	16			PDFN5060-8L
SKG85G06A	N-Channel	105	85	60	±20	3	4.5			PDFN5060-8L
SKG90N04A	N-Channel	55	90	40	±20	4.5	6.5			PDFN5060-8L
SKG95G06A	N-Channel	120	95	60	±20	2.5	3.4			PDFN5060-8L
SDW3045	NPN	1.25	4.5	30	±20	35	25			DFN2X2
SDW2065	NPN		6.5	20	±12		20	26	40	DFN2X2-6L
SDI3068	PNP		-6.8	-30	±20	25	45			DFN2X2-6L
SDV3078	NPN	2.01	7.8	30	±20	15	21			DFN2X2-6L
SDI2085	PNP	3.3	-8.5	-15	±12		25	37	45	DFN2X2-6L
SKCS120N03ZB	NPN	23	34	30	±20	11	16			DFN3X3A-8L
SKQ50N03BD	NPN	30	50	30	±20	4.9	6.3			DFN3.3X3.3
SKQ55P02AD	PNP	38	-55	-20	±10		6.5	8	10.3	DFN3.3X3.3
SK02N10-TP8	Dual-N	1.5	2.5	100	±20	152	158			SOP-8
SK4953	PNP	2	-4.9	-30	±20	53	80			SOP-8
SK9926	Dual-N		6	20	±12		33	50		SOP-8
SPM4606	P-Channel	2	-6	-30	±12	65	75			SOP-8
SPM4606	N-Channel	2	6.9	30	±12	32	36			SOP-8
SK14N10-P8	N-Channel	3.1	13.5	100	±20	8	10.5			SOP-8
SK15P03-P8	P-Channel	3.1	-15	-30	±20	12				SOP-8
SK50P04-8P	P-Channel		-50	-40	±20	10	14			SOP-8
i8810	Dual-N(with ESD)	1.3	6.8	20	±12		18	27		TSSOP-8
SK100N10PP	N-Channel	156	104	100	±20	10				PRPAK5X6
SK22P04-P8	P-Channel		-22	-40	±20	12	16			SOP-8

HIGH VOLTAGE MOSFETS

高壓場效應管

PARAMETER TYPE 型號	POLARITY	Pd	Id	Vds	Vgs	DS導通	DS導通	DS導通	DS導通	Package
		W	A	V	V	@10VmΩ	@4.5VmΩ	@2.5VmΩ	@1.8VmΩ	
SK02N100T	N-Channel	85	2	1000	±30	8800				TO-252

PARAMETER TYPE 型號	POLARITY	Pd	Id	Vds	Vgs	DS導通	DS導通	DS導通	DS導通	Package
		W	A	V	V	@10VmΩ	@4.5VmΩ	@2.5VmΩ	@1.8VmΩ	
SK04N65B	N-Channel	86	4	650	±30	2600				TO-252
SK05N65B	N-Channel	86	4.5	650	±30	2500				TO-252
SK07N65B	N-Channel	126	7	650	±30	1400				TO-252
SK08N65B	N-Channel	120	8	650	±30	1300				TO-252
SK10N65E	N-Channel	120	9	650	±30	1300				TO-252
SK08N65B-T	N-Channel	120	8	650	±30	1300				TO-220
SK10N65B-T	N-Channel	125	10	650	±30	900				TO-220
SK10N70B-T	N-Channel	218	10	700	±30	900				TO-220
SK12N65B-T	N-Channel	125	12	650	±30	750				TO-220
SK20N50A-T	N-Channel	175	20	500	±30	300				TO-220
SK03N120B-TF	N-Channel	30	3	1200	±30	7500				TO-220F
SK03N150-TF	N-Channel		3	1500	±30	5400				TO-220F
SK04N65B-TF	N-Channel	30	4	650	±30	2500				TO-220F
SK04N100B-TF	N-Channel	3.3	4	1000	±30	2.5				TO-220F
SK05N65B-TF	N-Channel	30	5	650	±30	2500				TO-220F
SK06N90B-TF	N-Channel	45	6	900	±30	1900				TO-220F
SK07N65B-TF	N-Channel	42	7	650	±30	1400				TO-220F
SK07N80B-TF	N-Channel	40	7	800	±30	1500				TO-220F
SK08N65B-TF	N-Channel	42	8	650	±30	1300				TO-220F
SK10N65E-TF	N-Channel	42	9	650	±30	1300				TO-220F
SK10N65B-TF	N-Channel	45	10	650	±30	900				TO-220F
SK10N70B-TF	N-Channel	51	10	700	±30	900				TO-220F
SK10N80B-TF	N-Channel	55	10	800	±30	1150				TO-220F
SK12N65B-TF	N-Channel	73	12	650	±30	750				TO-220F
SK12N80B-TF	N-Channel	55	12	800	±30	800				TO-220F
SK14N80B-TF	N-Channel	77	14	800	±30	550				TO-220F
SK20N50A-TF	N-Channel	60	20	500	±30	300				TO-220F
SK20N65A-TF	N-Channel	65	20	650	±30	0.5				TO-220F
SK03N150-T7	N-Channel		3	1500	±30	5400				TO-247
SK09N150-T7	N-Channel		9	1500	±30	4.2				TO-247
SK20N50A-T7	N-Channel	275	20	500	±30	300				TO-247
SK03N150-T3F	N-Channel		3	1500	±30	5400				TO-3PF
SK04N65B-T1	N-Channel	86	4	650	±30	2.3				TO-251

ADJUSTABLE ACCURATE REFERENCE SOURCE

電源基準IC

PARAMETER TYPE 型號	Pd	Ika	Vka	VREF@VKA=VREF	管腳排列 PIN ARRAY	Package
	mW	mA	V	@Ika=10mA		
TL432A	350	100	18	1.2214~1.2586	RAC	SOT-89
TL431A	500	-100~+150	37	2.475~2.525	RAC	SOT-89
TL431B	370	100	37	2.45~2.55	RAC	SOT-89
TL431	300	-100~+150	37	2.45~2.55	RCA	SOT-23
TL431N	350	-100~+150	37	2.487~2.513	CRA	SOT-23
TL432	370	100	15	1.233~1.247	RCA	SOT-23

LOW DROPOUT VOLTAGE REGULATOR

低壓差穩壓器

PARAMETER TYPE 型號	Power	V _{IN}	V _{OUT}	I _{OUT}	Accuracy	Quiescent Current	Package
	mW	V	V	mA	%	mA	
SL2985E-1.5		2.5	1.5	150		3.3	SOT-25
SL2985E-1.8		2.8	1.8	150		3.3	SOT-25
SL2985E-2.5		3.5	2.5	150		3.3	SOT-25
SL2985E-2.8		3.8	2.8	150		3.3	SOT-25
SL2985E-2.85		3.85	2.85	150		3.3	SOT-25
SL2985E-3.0		4	3.0	150		3.3	SOT-25
SL2985E-3.1		4.1	3.1	150		3.3	SOT-25
SL2985E-3.2		4.2	3.2	150		3.3	SOT-25
SL2985E-3.3		4.3	3.3	150		3.3	SOT-25
SL2985E-3.5		4.5	3.5	150		3.3	SOT-25
SL2985E-3.6		4.6	3.6	150		3.3	SOT-25
SL2985E-3.8		4.8	3.8	150		3.3	SOT-25
SL2985E-4.0		5	4.0	150		3.3	SOT-25
SL2985E-4.7		5.7	4.7	150		3.3	SOT-25
SL2985E-5.0		6	5.0	150		3.3	SOT-25
SK7533-1	500	24	3.3	100		2	SOT-89
SK1117A Series	500	1.2~18	ADJ/1.2~12	800	2	5	SOT-89
SK1117 Series		1.5~18	ADJ/1.5~5	1000	2		SOT-223
SK6206 Series	250-500	1.2~11	1.2~5	300	2	0.002	SOT-23/SOT-89 /SOT-353

LI-ION BATTERY PROTECTION

鋰電池保護IC

Device	V _{in}	Series Cells	Charger Type	Output Accu.	Package
DW01B	-0.3~12V	1	Linear	4.3V±50mV	SOT-23-6
BRCL3130ME	-0.3~6V	1	Linear	4.3V±50mV	SOT-23-5
SC4054E	4.2~6.5V	1	Linear	4.2V±42mV	SOT-23-5

THREE-TERMINAL VOLTAGE REGULATOR IC

三端穩壓IC

TYPE 型號	PARAMETER 參數	Po	Io	Vi	Vo@Tj=25°C	Iq	Package
		mW	mA	V	V	mA	
78L05S		350	100	30	4.8~5.2	6	SOT-23
78L06S		500	150	30	5.75~6.25	6	SOT-23
78L08S		500	100	30	7.7~8.3	6	SOT-23
78L09S		500	100	30	5.76~6.24	6	SOT-23
78L10S			100	30	9.6~10.4	6	SOT-23-3
78L010S		500	100	30	9.6~10.4	6	SOT-23
78L12S		500	100	35	11.5~12.5	6.5	SOT-23
78L15S		500	100	30	14.4~15.6	6	SOT-23
79L05S		500	150	-30	-4.75~-5.25	6	SOT-23
79L06S		500	100	-30	-5.75~-6.25	6	SOT-23
79L08S		500	100	-30	-7.7~-8.3	6	SOT-23
79L09S		500	100	-30	-8.6~-9.4	6	SOT-23
79L10S			100	-30		6	SOT-23-3
79L010S		500	100	-30	8.64~9.36	6	SOT-23
79L12S		500	100	-35	-10.5~-11.5	-6.5	SOT-23
79L15S		500	150	-35	-14.4~-15.6	-6.5	SOT-23
78L33			200	30	3.168~3.432	5.5	SOT-89
78L05K		500	100	30	4.8~5.2	5.5	SOT-89
78L06K		500	100	30	5.76~6.24	5.5	SOT-89
78L08K		500	100	30	7.7~8.3	5.5	SOT-89
78L09K		500	100	35	8.64~9.36	6	SOT-89
78L10K		500	100	35	9.6~10.4	6	SOT-89
78L12K		500	100	35	11.5~12.5	6	SOT-89
78L15K		500	100	35	14.4~15.6	6.5	SOT-89
78L05		500	150	35	4.75~5.25	6	SOT-89
78L06		500	150	35	5.7~6.3	6	SOT-89
78L08		500	150	35	7.6~8.4	6.5	SOT-89
78L09		500	150	35	8.55~9.45	6.5	SOT-89
78L10		500	150	35	9.5~10.5	6.5	SOT-89
78L12		500	150	35	11.4~12.6	6.5	SOT-89
78L15		500	150	35	14.25~15.75	6.5	SOT-89
78L18		500	150	40	17.1~18.9	6.5	SOT-89
78L24		500	150	40	22.8~25.2	6.5	SOT-89
79L05		500	-150	-35	-4.8~-5.2	6	SOT-89
79L06		500	-150	-35	-5.76~-6.24	6	SOT-89
79L08		500	-150	-35	-7.7~-8.3	6.5	SOT-89
79L09		500	-150	-35	-8.64~-9.36	6.5	SOT-89
79L10		500	-150	-35	-9.6~-10.4	6.5	SOT-89
79L12		500	-150	-35	-11.5~-12.5	6.5	SOT-89
79L15		500	-150	-35	-14.4~-15.6	6.5	SOT-89
79L18		500	-150	-40	-17.3~-18.7	6.5	SOT-89
79L24		500	-150	-40	-23~-25	6.5	SOT-89

TYPE 型號	PARAMETER 參數	Po	Io	Vi	Vo@Tj=25°C	Iq	Package
		mW	mA	V	V	mA	
78M05		1300	500	35	4.8~5.2	6	TO-252
78M06		1300	500	35	5.75~6.25	6	TO-252
78M08		1300	500	35	7.8~8.3	6	TO-252
78M09		1300	500	35	8.6~9.4	6	TO-252
78M10		1300	500	35	9.6~10.4	6	TO-252
78M12		1300	500	35	11.5~12.5	6	TO-252
78M15		1300	500	35	14.4~15.6	6	TO-252
78M18		1300	500	40	17.3~18.7	6	TO-252
78M20		1300	500	40	19.2~20.8	6	TO-252
78M24		1300	500	40	23~25	6	TO-252
SK7805		1250	1000	35	4.8~5.2	6	TO-252
SK7805U			1500	35	4.8~5.2	8	TO-252
SK7905U			1500	35	4.75~5.25	6	TO-252
SK7912U			1500	35	11.5~12.5	6	TO-252
SK7915U			1500	35	4.8~5.2	6	TO-252
SK7905AU			1500	35	4.75~5.25	6	TO-220
SK1912AU			1500	35	11.5~12.5	6	TO-220
SK7912AU			500	-19	-12	6	TO-220
SK7805A			1200	35	4.8~5.2	6	TO-220
SK7806A			1200	35	5.75~6.25	6	TO-220
SK7808A			1200	35	7.7~8.3	6	TO-220
SK7809A			1200	35	8.64~9.36	6	TO-220
SK7812A			1200	35	11.5~12.5	6	TO-220
SK7815A				35	14.4~15.6	5	TO-220

SISONIC

矽麥

TYPE 型號	PARAMETER 參數	VDD	IDD	SNR	Sensitivity	Package
		V	μA	dB	dBV	
SKM38A3729B-C		1.5~3.6	80~180	62	-38	MEMS
SKM42A3722T		1.5~3.6	80~180	58	-42	MEMS
SKM42A3729T-C		1.5~3.6	80~180	58	-42	MEMS

GAN INTEGRATED IC

氮化鎵整合式IC

TYPE 型號	PARAMETER 參數	Vds	Id	Qoss	Coss	FSW-MAX			FSW-MIN			Package
			(@TC=125°C Single Operation)	(@atVGS=0V, VDS=0-400V)	(@VDS=400V f=100KHz,VGS=0)	0	1	2	0	1	2	
			A	nC	pF	kHz			kHz			
SKGI8020B165		650	15	20	20	95	160	549	50			QFN8X8
SKGI8020B365		650	6	7	7	95	160	549	50			QFN8X8

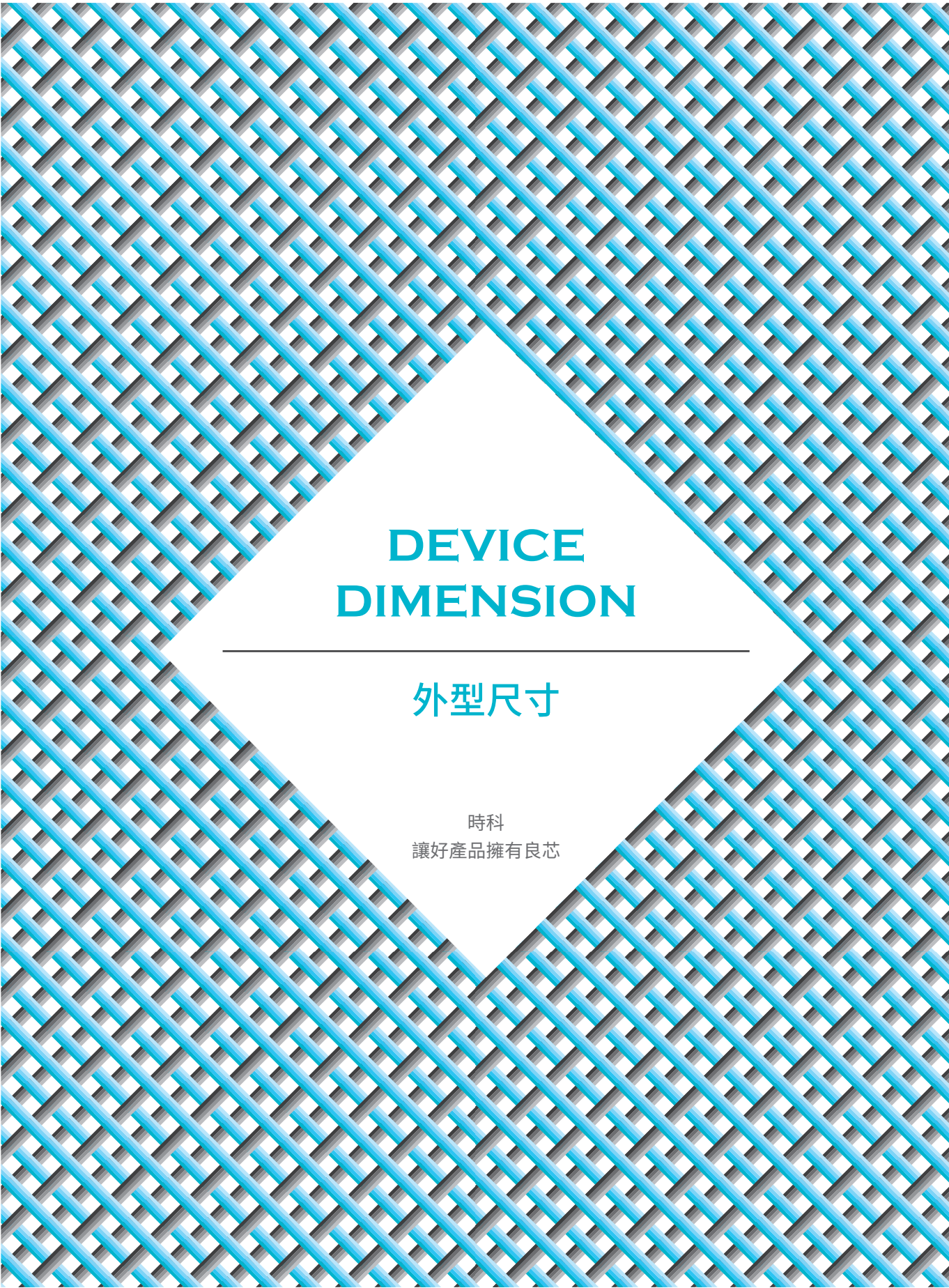

DEVICE DIMENSION

外型尺寸

時科
讓好產品擁有良芯

DFN0603

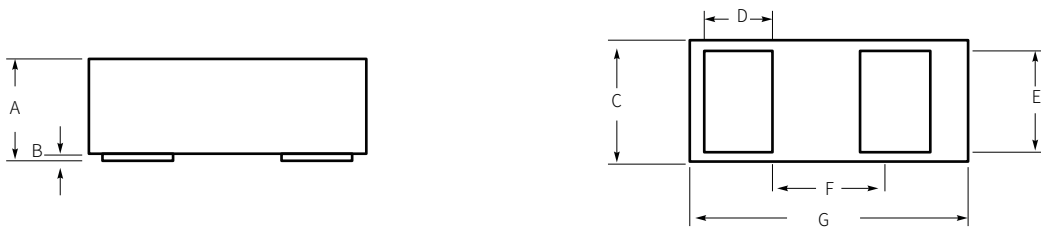

Symbol		A	B	C	D	E	F	G
mm	Max	0.33	0.025	0.35	0.22	0.29	0.355	0.65
	Min	0.27	0	0.28	0.14	0.21		0.57

DFN1006

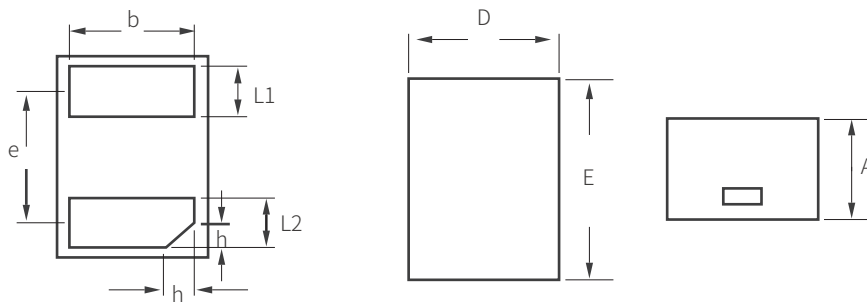

Symbol		D	E	L1	L2	b	h	A	e
mm	Min	0.55	0.95	0.2	0.2	0.45	0.07	0.45	0.65 (BSC)
	Nom	0.6	1	0.25	0.25	0.5	0.12	0.5	
	Max	0.65	1.05	0.3	0.3	0.55	0.17	0.55	

SOD-882

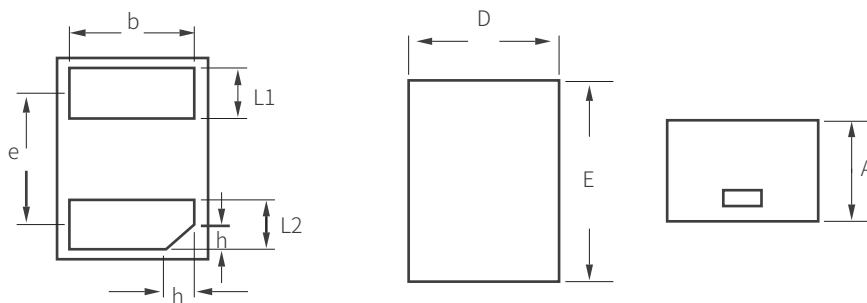

Symbol		D	E	L1	L2	b	h	A	e
mm	Min	0.55	0.95	0.2	0.2	0.45	0.07	0.45	0.65 (BSC)
	Nom	0.6	1	0.25	0.25	0.5	0.12	0.5	
	Max	0.65	1.05	0.3	0.3	0.55	0.17	0.55	

SOD-923



Symbol		A	B	C	D	E	F	G
mm	Max	0.43	0.17	0.65	0.25	0.85	1.05	0.15
	Min	0.36	0.07	0.55	0.15	0.75	0.95	0.05
Inches	Max	0.017	0.007	0.026	0.01	0.033	0.041	0.006
	Min	0.014	0.003	0.022	0.006	0.03	0.037	0.002

SOD-723

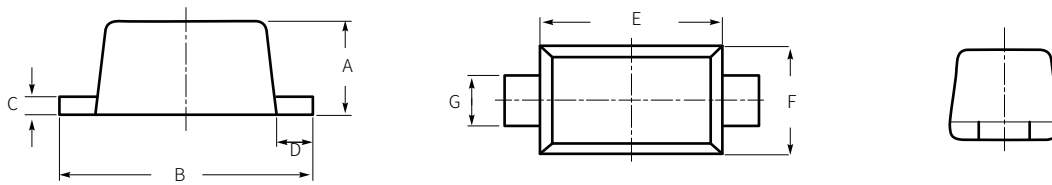

Symbol		A	B	C	D	E	F	G
mm	Max	0.57	1.5	0.15	0.25	1.1	0.7	0.33
	Min	0.47	1.3	0.05	0.15	0.9	0.5	0.23

SOD-523

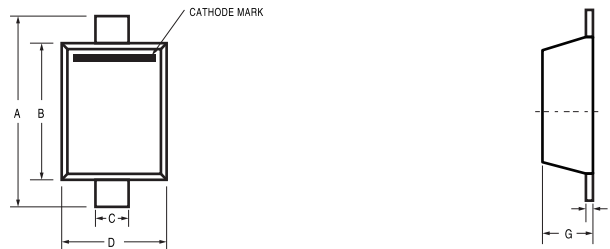

Symbol		A	B	C	D	E	G
mm	Max	1.7	1.3	0.4	0.9	0.2	0.65
	Min	1.5	1.1	0.3	0.7	0.1	0.55

SOD-323

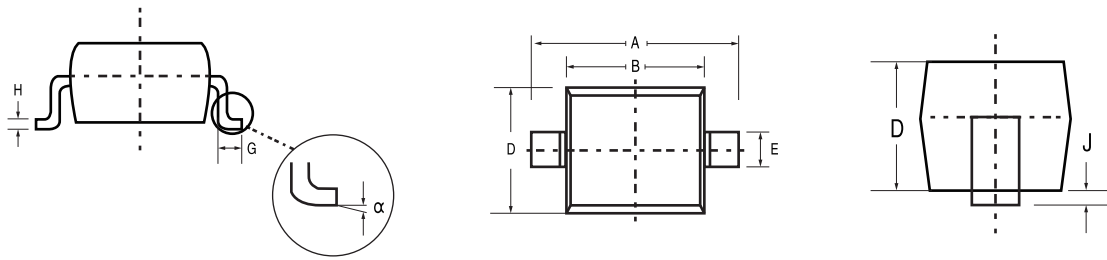

Symbol		A	B	C	D	E	G	H	J	α
mm	Max	2.7	1.8	1.4	1.05 (TYP)	0.35	0.4	0.15	0.05 (TYP)	8°
	Min	2.3	1.6	1.2		0.25	0.2	0.1		0°

SOD-323HE

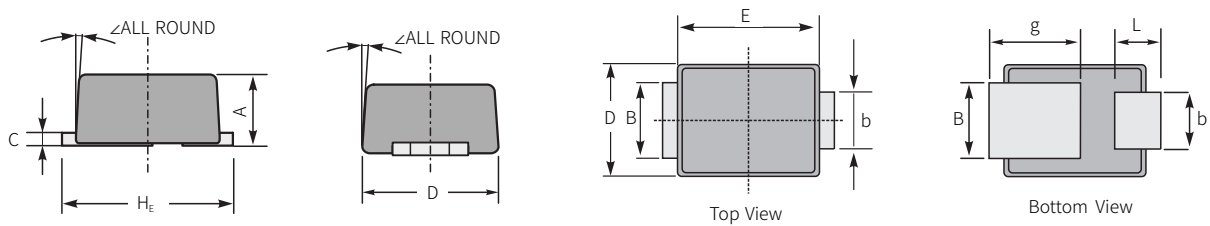

Symbol		A	b	B	C	D	E	HE	g	L	ζ
mm	Max	0.77	0.75	0.95	0.20	1.45	2.3	2.7	1.55	0.8	12°
	Min	0.57	0.45	0.65	0.10	1.25	2.1	2.3	1.1	0.4	
Inches	Max	0.030	0.030	0.037	0.008	0.057	0.091	0.106	0.061	0.031	
	Min	0.022	0.018	0.026	0.004	0.049	0.083	0.091	0.043	0.016	

SOD-323W

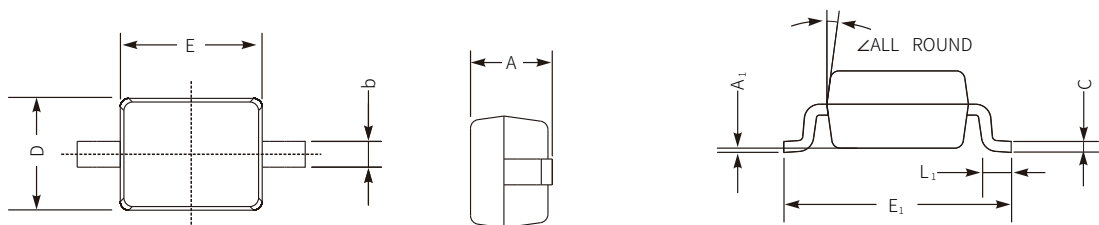

Symbol		A	C	D	E	E1	b	L1	A1	ζ
mm	Max	1.1	0.15	1.4	1.8	2.75	0.4	0.45	0.2	9°
	Min	0.8	0.08	1.2	1.4	2.55	0.25	0.2	—	
Inches	Max	0.043	0.0059	0.055	0.070	0.108	0.016	0.016	0.008	
	Min	0.032	0.0031	0.047	0.055	0.100	0.0098	0.0079	—	

SOD-123

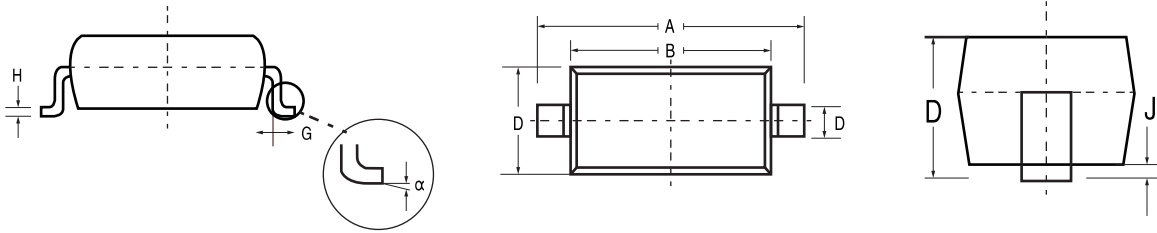

Symbol		A	B	C	D	E	G	H	J	α
mm	Max	3.85	2.85	1.7	1.35	0.55 (TYP)	0.25	0.11 (TYP)	0.1	8°
	Min	3.55	2.55	1.4						0°

SOD-123G

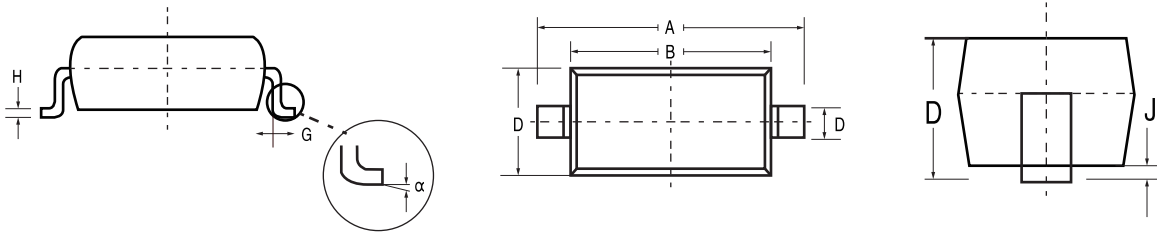

Symbol		A	B	C	D	E	G	H	J	α
mm	Max	3.85	2.85	1.7	1.35	0.55 (TYP)	0.25	0.11 (TYP)	0.1	8°
	Min	3.55	2.55	1.4						0°

SOD-123FL

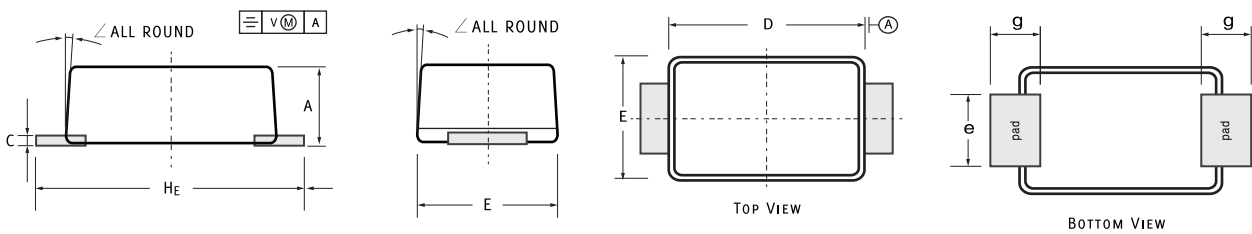

Symbol		A	C	D	E	e	g	He	\angle
mm	Max	1.1	0.2	2.9	1.9	1.1	0.9	3.8	7°
	Min	0.9	0.12	2.6	1.7	0.8	0.7	3.5	
Inches	Max	0.043	0.0079	0.114	0.075	0.043	0.035	0.15	
	Min	0.035	0.0047	0.102	0.067	0.031	0.028	0.138	

SOD-123HE

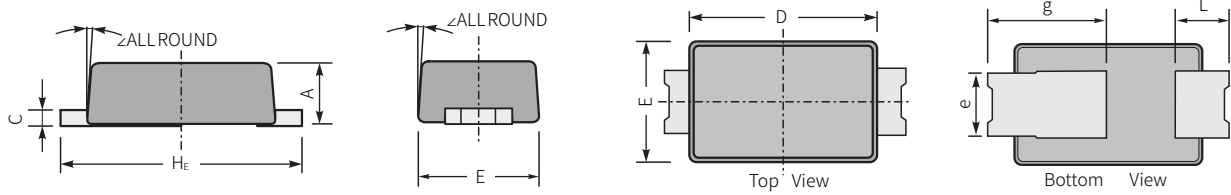

Symbol		A	C	D	E	e	g	l	He	∠
mm	Max	1.0	0.3	2.9	1.9	1.15	2.0	1.1	3.8	12°
	Min	0.8	0.2	2.7	1.7	0.8	1.5	0.7	3.5	
Inches	Max	0.039	0.0118	0.114	0.075	0.045	0.079	0.043	0.150	
	Min	0.031	0.0079	0.106	0.067	0.031	0.059	0.028	0.138	

SOD-123ST

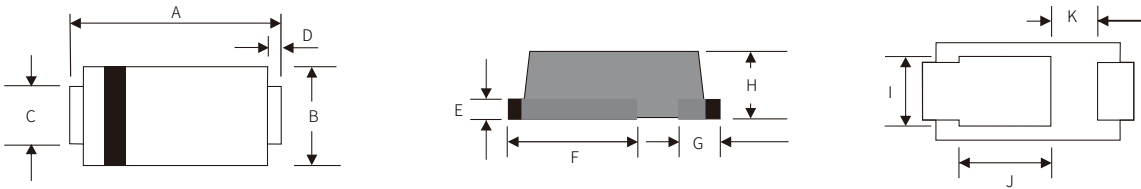

Symbol		A	B	C	D	E	F	G	H	I	J	K
mm	Max	3.9	2	1.1	0.3	0.2	2.3	1	3.8	1.3	1.5	1
	Min	3.5	1.6	0.7	0.3	0.2	1.9	0.6	3.5	0.9	1.1	0.6
Inches	Max	0.156	0.08	0.044	0.012	0.008	0.092	0.04	0.04	0.052	0.06	0.04
	Min	0.14	0.064	0.028	0.012	0.008	0.076	0.024	0.036	0.036	0.044	0.024

SOD-80

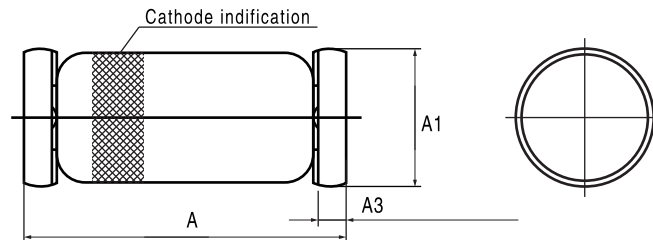

Symbol	mm			mm		
	Max	Nom	Min	Max	Nom	Min
A	3.7		3.3	0.147		0.13
A1	1.8		1.4	0.071		0.055
A3	0.47(Max)			0.019(Max)		

DO-213AA

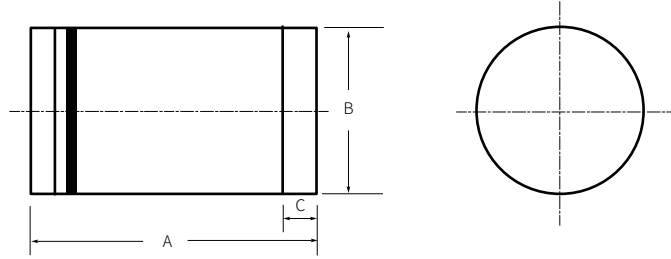

Symbol		A	B	C
mm	Max	3.65	1.7	0.6
	Min	3.45	1.5	0.4

SMA

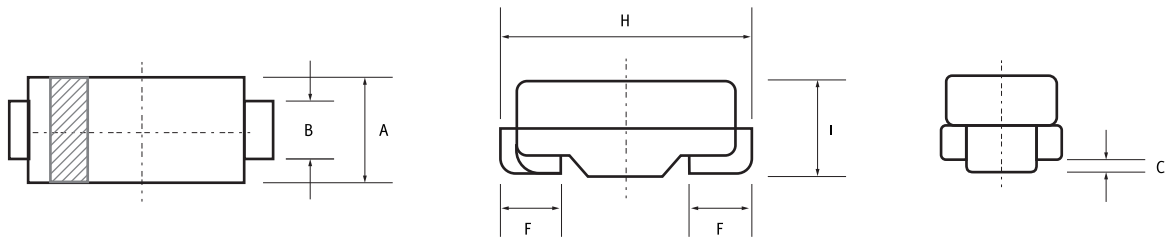

Symbol		A	B	C	D	F	H
mm	Max	2.8	1.7	0.203	2.42	1.52	5.66
	Min	2.54	1.3		1.98	0.76	4.93
Inches	Max	0.11	0.067	0.008	0.096	0.06	0.222
	Min	0.1	0.051		0.078	0.03	0.194

SMAF

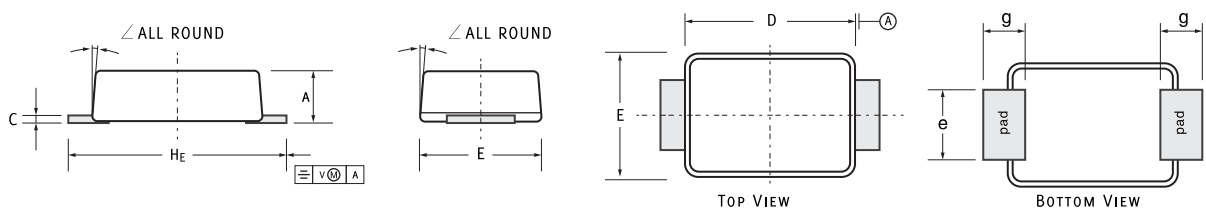

Symbol		A	C	D	E	e	g	He	∠
mm	Max	1.1	0.2	3.7	2.7	1.6	1.2	4.9	7°
	Min	0.9	0.12	3.3	2.4	1.3	0.8	4.4	
Inches	Max	0.043	0.0079	0.146	0.106	0.063	0.047	0.193	
	Min	0.035	0.0047	0.13	0.094	0.051	0.031	0.173	

SMAHE-W

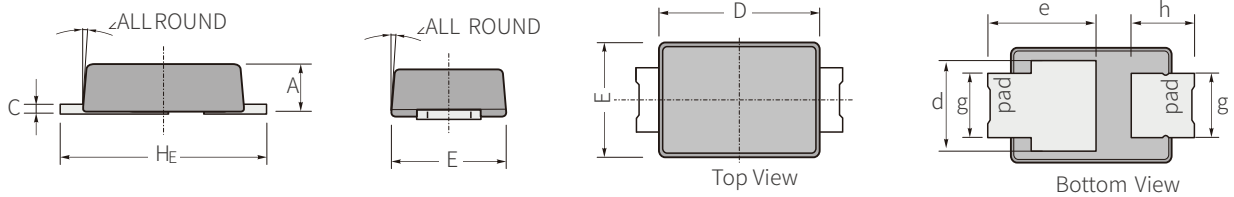

Symbol		A	C	D	E	HE	d	e	g	h	∠
mm	Max	1.20	0.35	4.10	2.70	5.20	1.90	3.05	1.50	1.2	12°
	Min	0.90	0.20	3.70	2.30	4.80	1.70	2.85	1.30	1.0	
Inches	Max	0.047	0.0138	0.161	0.106	0.205	0.075	0.120	0.059	0.047	
	Min	0.035	0.0079	0.145	0.090	0.189	0.067	0.112	0.051	0.039	

SMA-HST

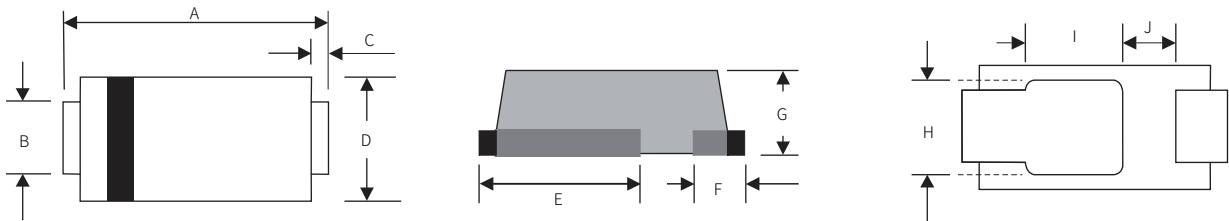

Symbol		A	B	C	D	E	F	G	H	I	J
mm	Max	5.4	1.75	0.45	2.8	3.55	1	1.05	2	2.3	0.75
	Min	5	1.15	0.45	2.4	3.55	1	0.95	1.6	1.9	0.55
Inches	Max	0.213	0.069	0.018	0.111	0.14	0.04	0.041	0.079	0.091	0.03
	Min	0.197	0.045	0.018	0.095	0.14	0.04	0.037	0.063	0.075	0.022

SMB

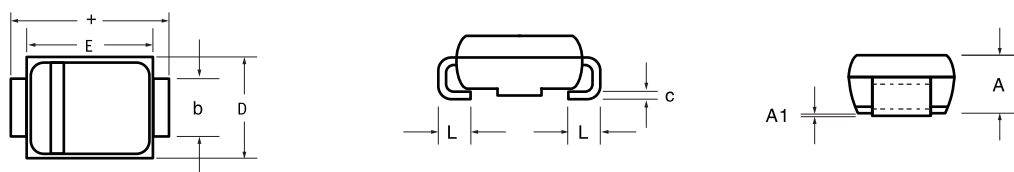

Symbol		A	A1	b	c	D	E	+	L
mm	Max	3.12	0.203	2	0.305	3.94	4.6	5.5	1.6
	Nom					3.56	4.32		1.02
	Min	2.62		1.4	0.152	3.3	4.06	5.08	0.76
Inches	Max	0.122	0.008	0.079	0.012	0.155	0.181	0.22	0.063
	Nom					0.14	0.17		0.04
	Min	0.11		0.055	0.005	0.13	0.16	0.2	0.03

SMBF

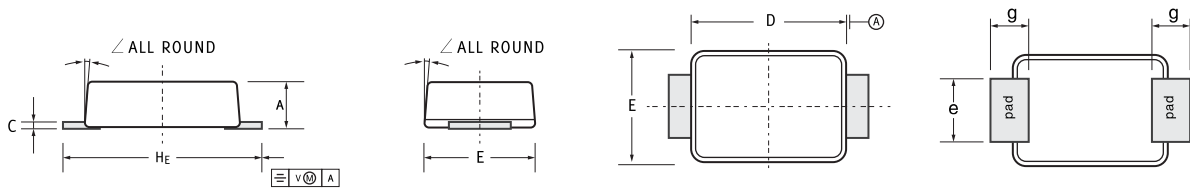

Symbol		A	C	D	E	He	e	g	∠
mm	Max	1.3	0.26	4.4	3.7	5.5	2.2	1.2	9°
	Min	1.1	0.18	4.2	3.5	5.1	1.9	0.8	
Inches	Max	0.051	0.01	0.173	0.146	0.216	0.086	0.047	
	Min	0.043	0.007	0.165	0.138	0.2	0.075	0.031	

SMC

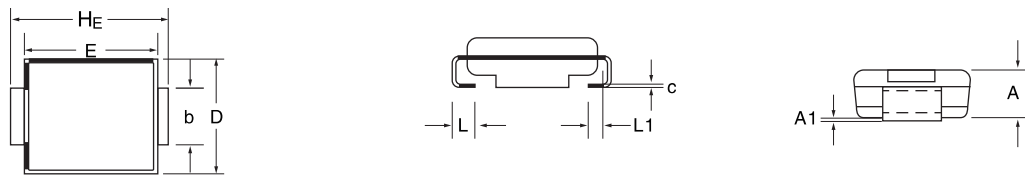

Symbol		A	A1	b	c	D	E	He	L
mm	Max	2.62	0.203	3.2	0.305	6.22	7.11	8.13	1.52
	Nom			3		5.84	6.86	7.94	1.02
	Min	2.06		2.9	0.152	5.59	6.6	7.75	0.76
Inches	Max	0.103	0.008	0.126	0.012	0.245	0.28	0.32	0.06
	Nom			0.118		0.23	0.27	0.313	0.04
	Min	0.079		0.114	0.006	0.22	0.26	0.305	0.03

SOT-723

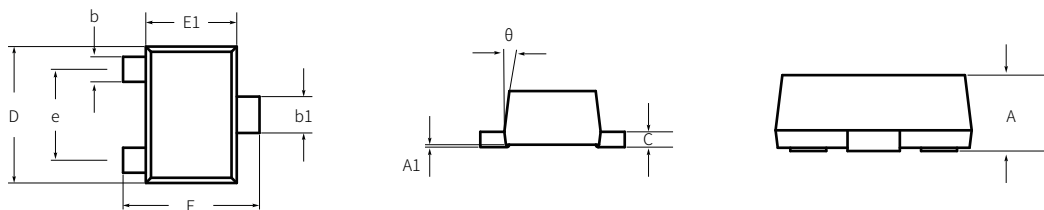

Symbol		A	A1	b	b1	c	D	E	E1	e	θ
mm	Max	0.5	0.05	0.27	0.37	0.15	1.25	1.25	0.85	0.8	7°
	Min	0.43	0	0.17	0.27	0.08	1.15	1.15	0.75		0°

SOT-523

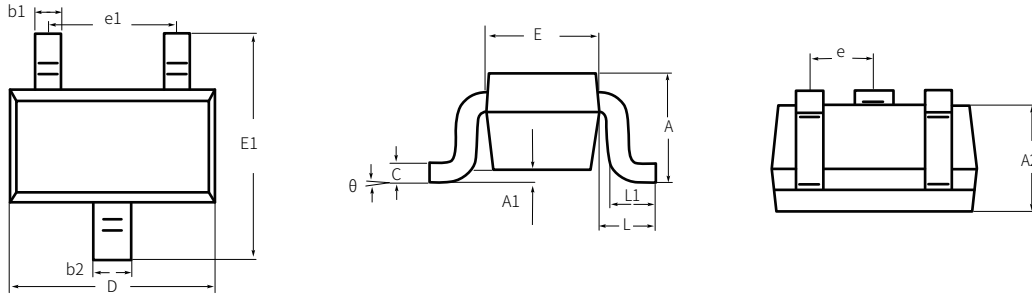

Symbol		A	A1	A2	b1	b2	c	D	E	E1	e	e1	L	L1	θ
mm	Max	0.9	0.1	0.8	0.25	0.35	0.2	1.7	0.9	1.75	0.5 (TYP)	1.1	0.4 (REF)	0.46	8°
	Min	0.7	0	0.7	0.15	0.25	0.1	1.5	0.7	1.45		0.9		0.26	0°
Inches	Max	0.035	0.004	0.031	0.01	0.014	0.008	0.067	0.035	0.069	0.02 (TYP)	0.043	0.016 (REF)	0.018	8°
	Min	0.028	0	0.028	0.006	0.01	0.004	0.059	0.028	0.057		0.035		0.01	0°

SOT-323

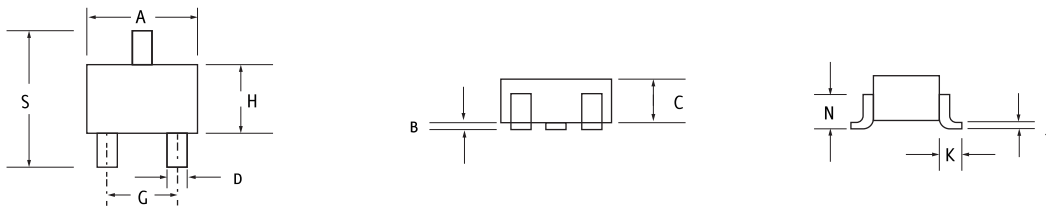

Symbol		A	B	C	D	G	H	J	K	N	S
mm	Max	2.2	1.35	1	0.4	1.4	0.1	0.25	0.425 (REF)	0.7 (REF)	2.2
	Min	1.8	1.15	0.8	0.3	1.2		0.1			2
Inches	Max	0.087	0.053	0.04	0.016	0.055	0.004	0.01	0.017 (REF)	0.028 (REF)	0.09
	Min	0.071	0.045	0.032	0.012	0.047		0.004			0.079

SOT-23

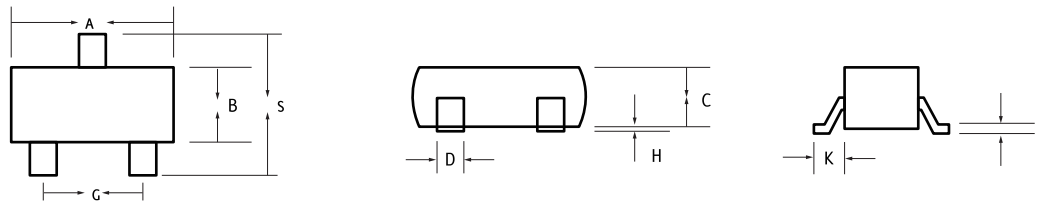

Symbol		A	B	C	D	G	H	J	K	S
mm	Max	3	1.4	1.11	0.5	2.04	0.1	0.177	0.69	2.64
	Min	2.8	1.2	0.89	0.3	1.78	0.013	0.085	0.35	2.1
Inches	Max	0.119	0.0551	0.044	0.02	0.0807	0.004	0.007	0.0285	0.1039
	Min	0.1102	0.0472	0.035	0.015	0.0701	0.0005	0.0034	0.014	0.083

SC-59

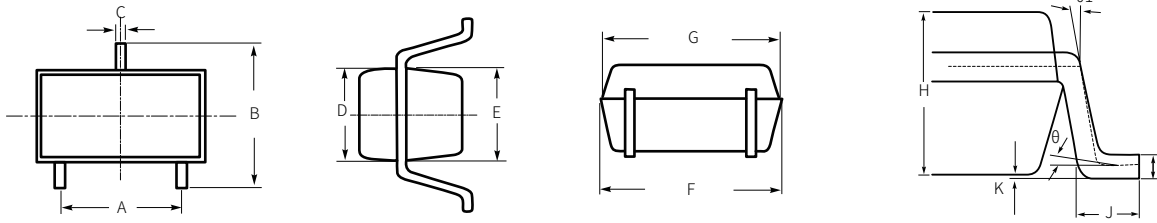

Symbol		A	B	C	D	E	F	G	H	I	J	K	θ	θ_1
mm	Max	2	3	0.5	1.57	1.6	2.95	2.92	1.5	0.22	0.55	0.1	8°	9°
	Min	1.8	2.8	0.3	1.47	1.5	2.85	2.82		0.12	0.35	0.02	0°	

SOT-89

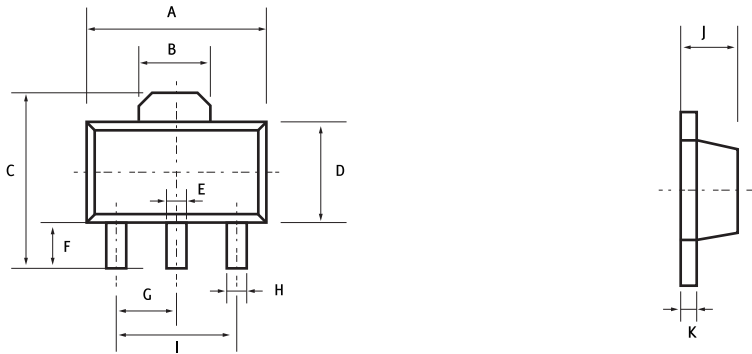

Symbol	mm		Inches	
	Max	Min	Max	Min
A	4.6	4.4	0.101	0.173
B	1.7	1.5	0.067	0.059
C	4.2	3.8	0.165	0.15
D	2.6	2.3	0.102	0.091
E	0.58	0.4	0.023	0.016
F	1.2	0.9	0.047	0.035
G	1.5(TYP)		0.06(TYP)	
H	0.52	0.32	0.02	0.013
I	3(TYP)		0.118(TYP)	
J	1.6	1.4	0.063	0.055
K	0.5	0.3	0.02	0.012

SOT-223

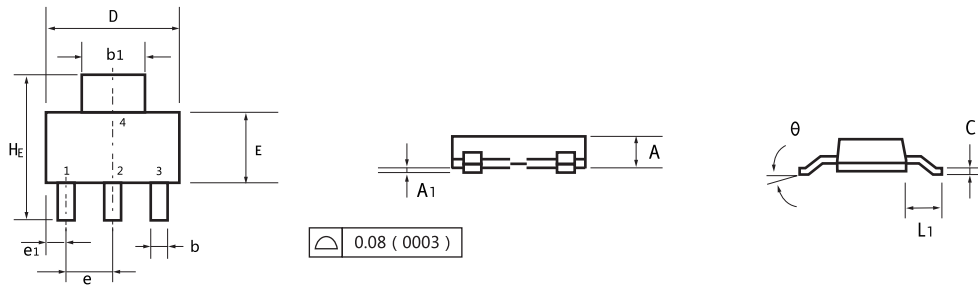

Symbol		A	A1	b	b1	c	D	E	e	e1	L1	H _E	θ
mm	Max	1.75	0.1	0.89	3.2	0.35	6.7	3.7	2.4	1.05	2	7.3	10°
	Nom	1.63	0.06	0.75	3.06	0.29	6.5	3.5	2.3	0.04	1.75	7	
	Min	1.5	0.02	0.6	2.9	0.24	6.3	3.3	2.2	0.85	1.5	6.7	0°
Inches	Max	0.068	0.004	0.035	0.126	0.014	0.263	0.145	0.094	0.041	0.078	0.287	10°
	Nom	0.064	0.002	0.03	0.121	0.012	0.256	0.138	0.091	0.037	0.069	0.276	
	Min	0.06	0.001	0.024	0.115	0.009	0.249	0.13	0.087	0.033	0.06	0.264	0°

To-277

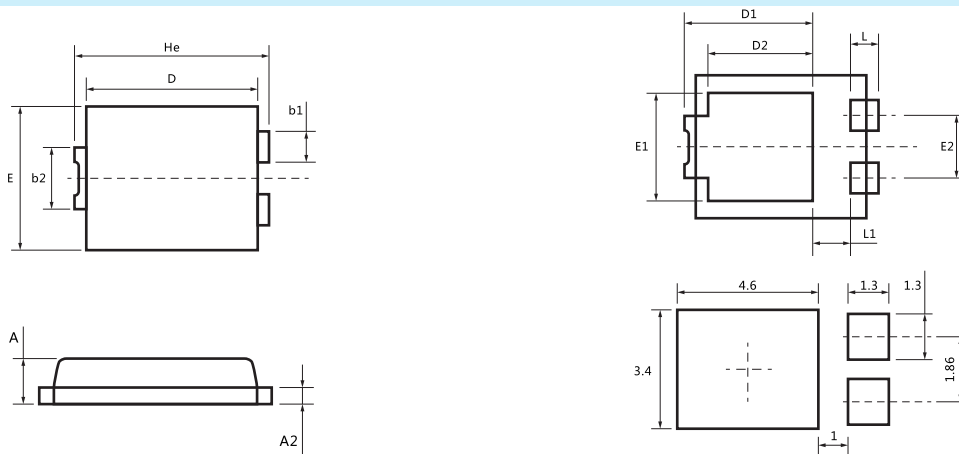

Symbol		H _e	D	E	b1	b2	A	A2	E1	E2	D1	D2	L	L1
mm	Max	6.7	5.9	4.35	1.05	1.9	1.2	0.3	3.3	1.86	4.4	3.52	1.1	1.4
	Min	6.3	5.5	4.05	0.85	1.7	1		3		4.2		0.8	1.1

TO-263

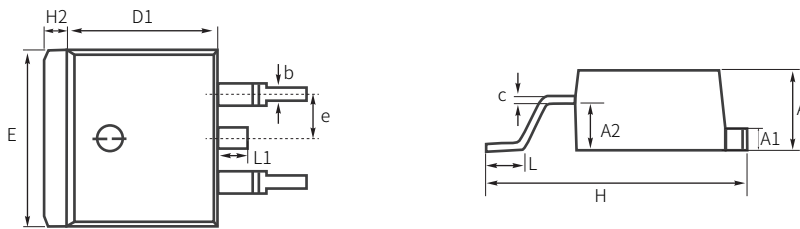

Symbol		A	A1	A2	b	c	D1	E	e	H	H2	L	L1
mm	Max	4.80	1.42	2.84	1.00	0.52	9.00	10.46	2.54BSC	16.00	1.45	3.10	1.70
	Min	4.30	1.12	2.54	0.67	0.29	8.40	9.80	2.54BSC	14.00	1.12	1.50	1.45

TO-252

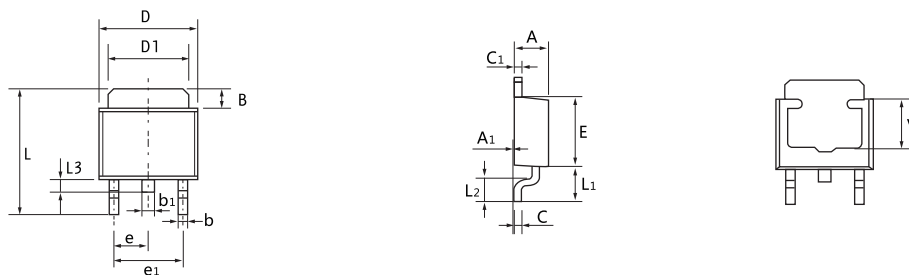

Symbol	mm		Inches	
	Max	Min	Max	Min
A	2.4	2.2	0.094	0.087
A1	0.127		0.005	
B	1.65	1.35	0.065	0.053
b	0.7	0.5	0.028	0.02
b1	0.9	0.7	0.035	0.028
c	0.58	0.43	0.023	0.017
c1	0.58	0.43	0.023	0.017
D	6.65	6.35	0.262	0.25
D1	5.4	5.2	0.213	0.205
E	5.7	5.4	0.224	0.213
e	2.3(TYP)		0.091(TYP)	
e1	4.7	4.5	0.185	0.177
L	9.9	9.5	0.39	0.374
L1	2.9	2.55	0.114	0.1
L2	1.78	1.4	0.07	0.055
L3	0.9	0.6	0.035	0.024
V	3.8(REF)		0.15(REF)	

TO-252-2L

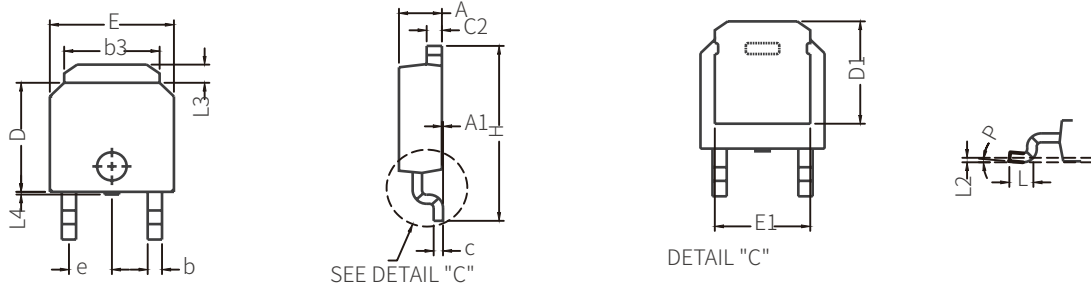

Symbol	mm			Inches		
	Max	Nom	Min	Max	Nom	Min
A	2.41	2.29	2.16	0.095	0.090	0.085
A1	0.13	0.08	0	0.005	0.003	0
b	0.89	0.76	0.64	0.035	0.030	0.025
b3	5.46	5.08	4.95	0.215	0.200	0.195
c	0.61	0.51	0.46	0.024	0.020	0.018
C2	0.89	0.81	0.46	0.035	0.032	0.018
D	6.22	6.10	5.97	0.245	0.240	0.235
D1	—	—	5.21	—	—	0.205
E	6.73	6.60	6.35	0.265	0.260	0.250
E1	—	—	4.32	—	—	0.170
e	2.29BSC			0.090BSC		
H	10.41	9.83	9.40	0.410	0.387	0.370
L	1.27	1.14	1.02	0.050	0.045	0.040
L2	0.25BSC			0.010BSC		
L3	1.27	—	0.89	0.050	—	0.035
L4	0.15	—	0	0.006	—	0
P	8°	—	0°	8°	—	0°

SOT-343R

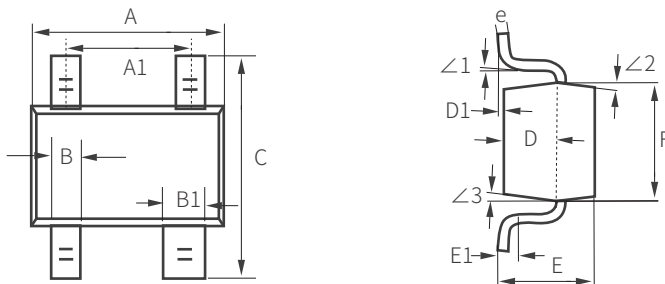

Symbol		A	A1	B	B1	C	D	D1	E	E1	F	$\angle 1$	$\angle 2$	$\angle 3$	e
mm	Max	2.2	1.4	0.4	0.5	2.4	0.6	0.1	1.1	—	1.35	—	—	—	0.15
	Typ	2.1	1.3	0.3	0.4	2.3	0.55	0.05	—	0.2	1.25	3°	7°	7°	0.1
	Min	2.0	1.2	0.25	0.35	2.0	0.5	0	—	—	1.15	—	—	—	0.08

UMSB

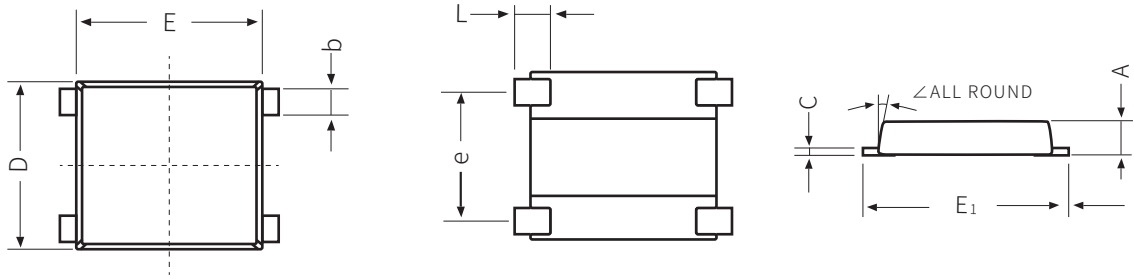

Symbol		A	C	D	E	E1	L	e	b	∠
mm	Max	1.5	0.29	7.0	7.6	8.9	1.6	5.3	1.15	10°
	Min	1.3	0.17	6.2	7.1	8.4	1.0	4.9	0.95	
Inches	Max	0.059	0.012	0.276	0.299	0.35	0.055	0.209	0.045	
	Min	0.051	0.007	0.244	0.280	0.331	0.0315	0.193	0.037	

UMB

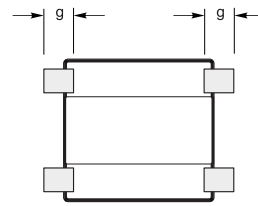
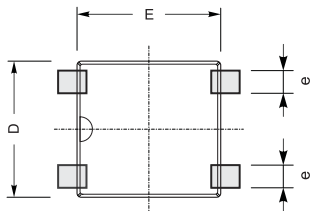
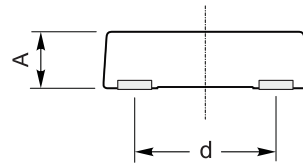
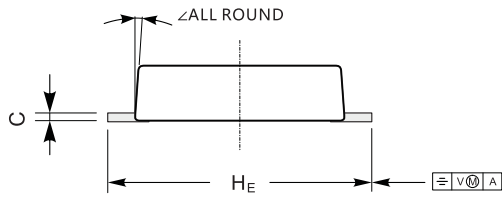

Symbol		A	C	D	E	He	g	d	e	∠
mm	Max	1.2	0.2	3.8	4	5.1	0.82	2.7	0.7	7°
	Min	1	0.12	3.4	3.6	4.6	0.51	2.3	0.51	
Inches	Max	0.047	0.0079	0.15	0.157	0.201	0.032	0.106	0.028	
	Min	0.039	0.0047	0.134	0.142	0.181	0.02	0.091	0.002	

ULBF

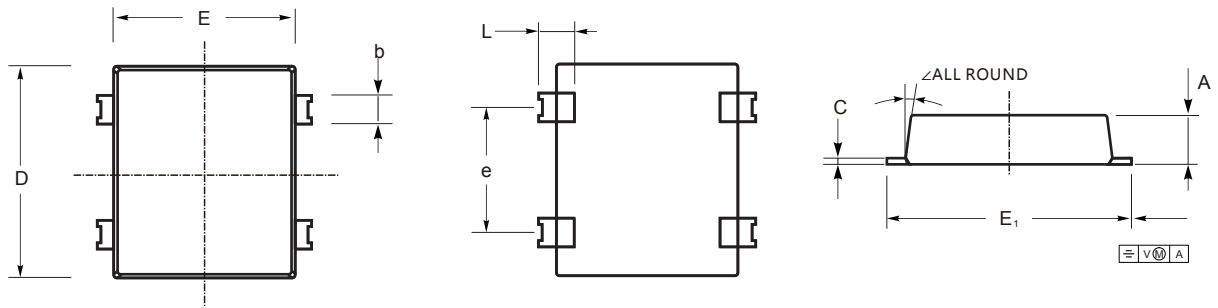

Symbol		A	C	D	E	E ₁	L	e	b	∠
mm	Max	1.75	0.55	9.8	8.8	10.2	1.25	5.3	1.55	10°
	Min	1.35	0.25	9.4	8.4	9.8	0.85	4.9	1.25	
Inches	Max	0.068	0.0216	0.385	0.346	0.401	0.049	0.209	0.061	
	Min	0.053	0.0098	0.37	0.33	0.385	0.033	0.193	0.049	

DBF

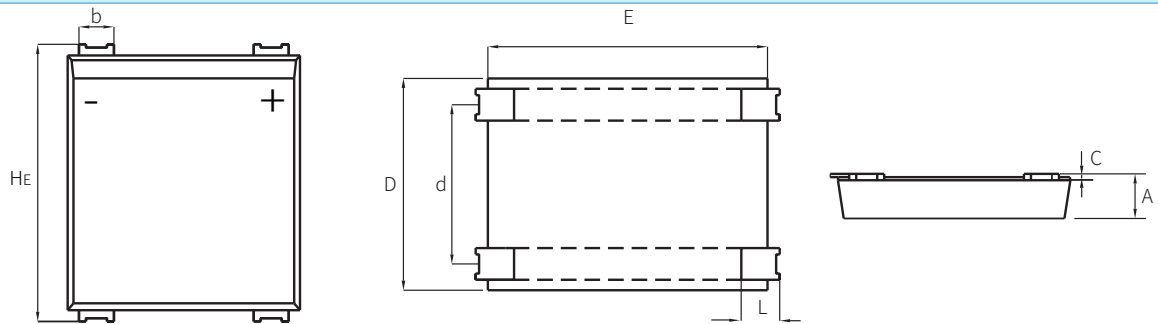

Symbol		A	b	C	D	d	E	HE	L
mm	Min	1.3	0.8	0.15	6.45	4.8	7.5	8.5	0.5
	Max	1.5	1.2	0.35	6.85	5.2	8.2	8.9	1.5

ABS

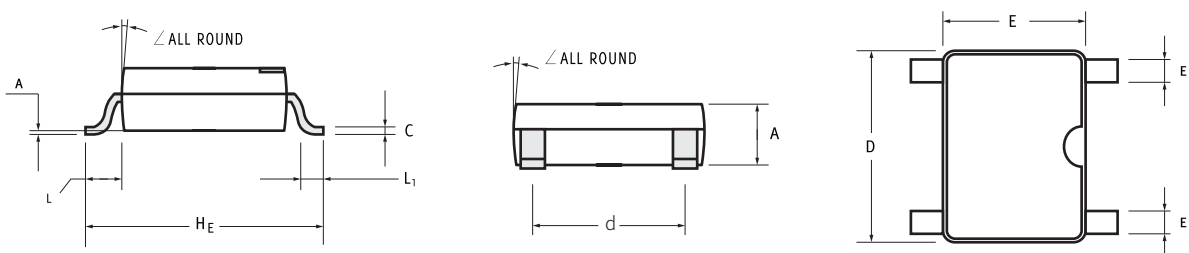

Symbol		A	C	D	E	HE	d	e	L	L ₁	a	∠
mm	Max	1.5	0.22	5.2	4.5	6.4	4.2	0.7	0.95	0.6	0.2	7°
	Min	1.3	0.15	4.9	4.2	6	3.8	0.5				
Inches	Max	0.059	0.0087	0.205	0.177	0.252	0.165	0.028	0.037	0.024	0.004	
	Min	0.051	0.0059	0.193	0.166	0.236	0.150	0.020				

ABF

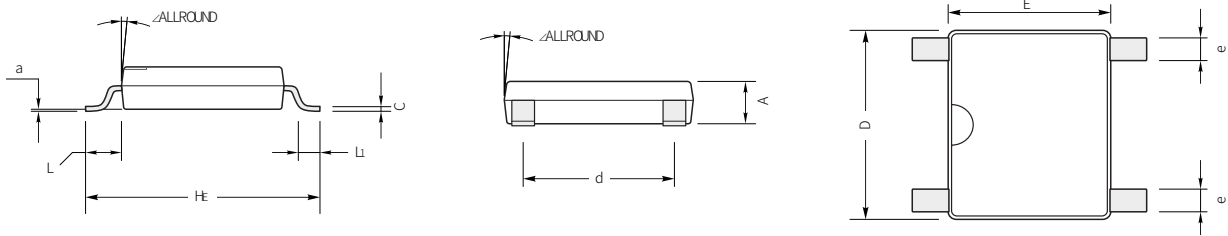

Symbol		A	C	D	E	HE	d	e	L	L1	a	∠
mm	Max	1.2	0.22	5.2	4.5	6.4	4.2	0.7	0.95	0.6	0.2	7°
	Min	1	0.15	4.9	4.2	6	3.8	0.5				
Inches	Max	0.047	0.0087	0.205	0.177	0.252	0.165	0.028	0.037	0.024	0.008	
	Min	0.039	0.0059	0.193	0.166	0.236	0.15	0.02				

MBS

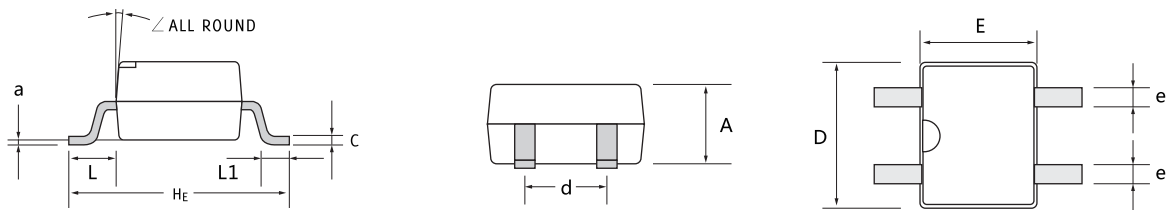

Symbol		A	C	D	E	HE	d	e	L	L1	a	∠
mm	Max	2.6	0.22	5	4.1	7	2.7	0.7	1.7	1.1	0.2	7°
	Min	2.2	0.15	4.5	3.6	6.4	2.3	0.5				
Inches	Max	0.102	0.0087	0.197	0.161	0.276	0.106	0.028	0.067	0.043	0.008	
	Min	0.094	0.0059	0.177	0.142	0.252	0.091	0.02				

MBF

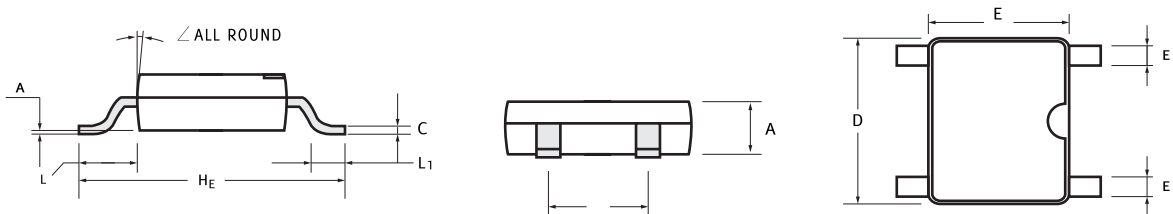

Symbol		A	C	D	E	HE	d	e	L	L1	a	∠
mm	Max	1.6	0.22	5	4.1	7	2.7	0.7	1.7	1.1	0.2	7°
	Min	1.2	0.15	4.5	3.6	6.4	2.3	0.5				
Inches	Max	0.063	0.0087	0.197	0.161	0.276	0.106	0.028	0.067	0.043	0.008	
	Min	0.047	0.0059	0.177	0.142	0.252	0.091	0.02				

DBS

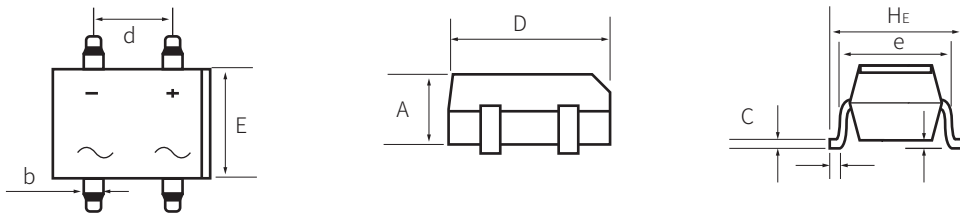

Symbol		A	b	C	D	d	E	e	HE
mm	Min	2.1	0.9	0.15	7.95	5	6.1	7.4	9.6
	Max	2.5	1.1	0.25	8.35	5.2	6.5	7.9	10.2

SOT-353

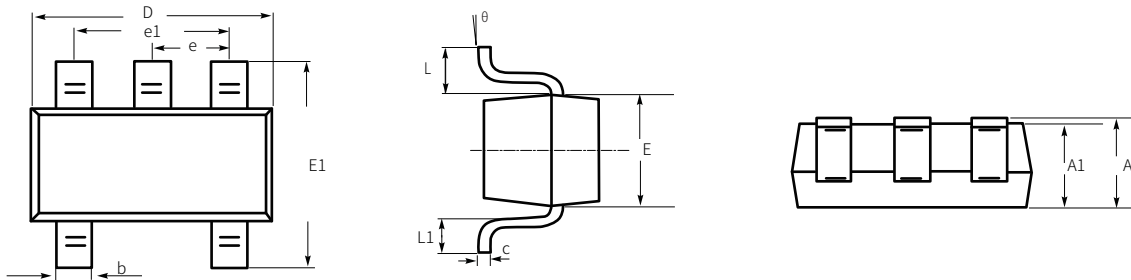

Symbol		A	A1	b	c	D	E	E1	e	e1	L	L1	θ
mm	Max	1.1	1	0.35	0.15	2.2	1.35	2.45	0.65 TYP	1.4	0.525 REF	0.46	8°
	Min	0.9	0.9	0.15	0.08	2	1.15	2.15		1.2		0.26	0°
Inches	Max	0.043	0.039	0.014	0.006	0.087	0.053	0.096	0.026 TYP	0.055	0.021 REF	0.018	8°
	Min	0.035	0.035	0.006	0.003	0.079	0.045	0.085		0.047		0.01	0°

SOT23-5

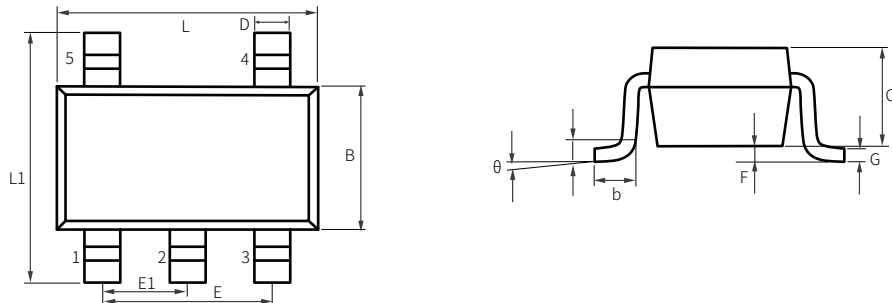

Symbol		L	B	C	L1	E	E1	D	G	b	F	θ
mm	Max	3.02	1.7	1.3	3	2	1.05	0.5	0.2	0.55	0.15	8°
	Min	2.82	1.5	0.9	2.6	1.8	0.85	0.35	0.1	0.35	0	0°

SOT-363

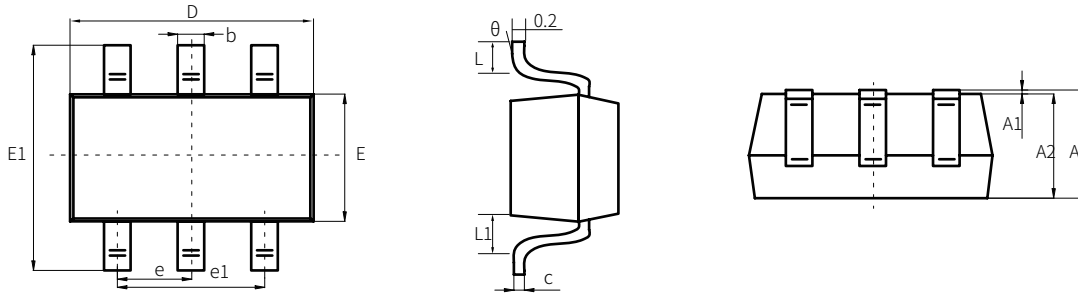

Symbol		A	A1	A2	b	c	D	E	E1	e	e1	L	L1	θ
mm	Max	1.1	0.1	1	0.35	0.15	2.2	1.35	2.45	0.65 TYP.	1.4	0.525 REF	0.46	8°
	Min	0.9		0.9	0.15	0.08	2	1.15	2.15		1.2		0.26	0°

SOT23-6

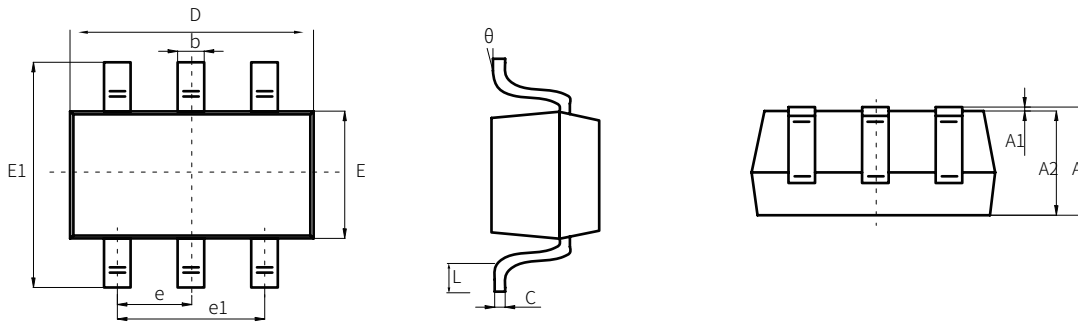

Symbol		A	A1	A2	b	c	D	E	E1	e	e1	L	θ
mm	Max	1.25	0.1	1.15	0.5	0.2	3.02	1.7	2.95	0.95 (BSC)	2	0.6	8°
	Min	1.05		1.05	0.3	0.1	2.82	1.5	2.65		1.8	0.3	0°
Inches	Max	0.049	0.004	0.045	0.02	0.008	0.119	0.067	0.116	0.037 (BSC)	0.079	0.024	8°
	Min	0.041		0.041	0.012	0.004	0.111	0.059	0.104		0.071	0.012	0°

TSSOP-8

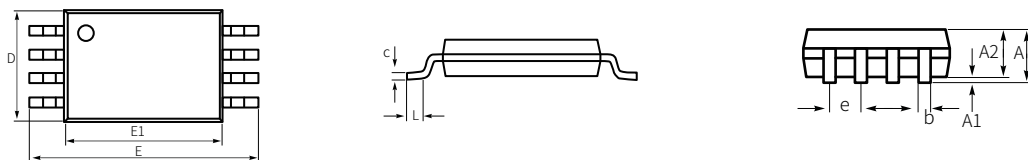

Symbol		A	A1	A2	D	E	E1	L	b	c	e
mm	Max	1.2	0.15	1.05	3.1	6.6	4.5	0.75	0.3	0.2	0.65 (BSC)
	Min			0.85	2.9	6.2	4.3	0.45	0.19	0.09	

SOP-8

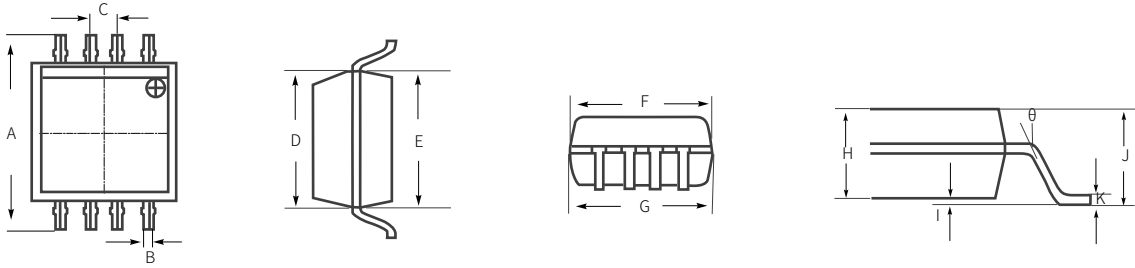

Symbol		A	B	C	D	E	F	G	H	I	J	K	θ
mm	Max	6.15	0.43	1.32	3.9	3.95	4.9	4.95	1.45	0.21	1.71	0.25	8°
	Min	5.85	0.37	1.22	3.8	3.85	4.8	4.85		0.11	1.61	0.19	0°

MEMS

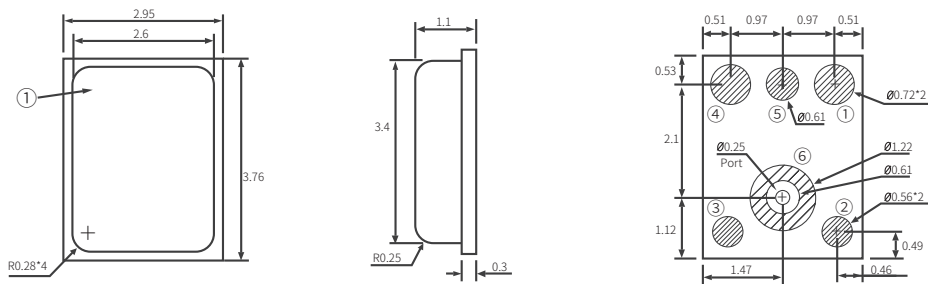

Items	Size	Tolerance	Symbol
Length	3.76	± 0.1	mm
Width	2.95	± 0.1	mm
Height	1.1	± 0.1	mm
Acousticport	$\Phi 0.25$	± 0.076	mm

PDFN5060-8

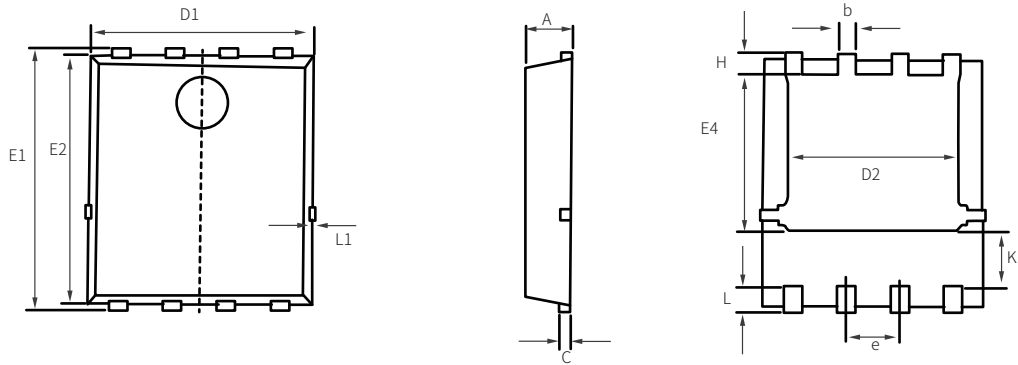

Symbol	mm	
	Min	Max
A	1	1.2
b	0.3	0.5
C	0.154	0.354
D1	5	5.4
D2	3.8	4.25
E1	5.95	6.35
E2	5.66	6.06
E4	3.52	3.92
e	1.07	1.37
L	0.3	0.7
L1		0.12
H	0.4	0.6
K	1.15	1.45

DFN2510

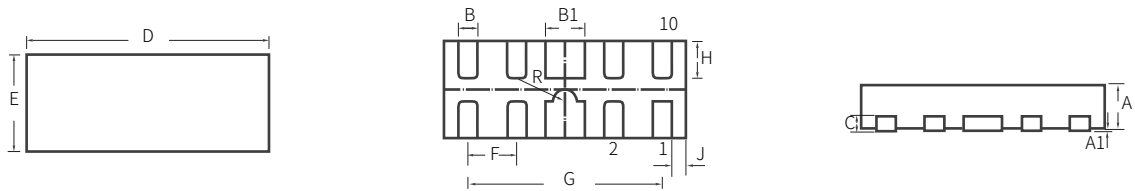

Symbol		A	A1	B	B1	C	D	E	F	G	H	R	J
mm	Max	0.5	0.05	0.25	0.45	0.2	2.55	1.05	0.5 (BSC)	2 (BSC)	0.46	0.125 (BSC)	0.2
	Nom	0.45	0.02	0.2	0.4	0.15	2.5	1			0.38		0.15
	Min	0.4	--	0.15	0.35	0.1	2.45	0.95			0.3		0.1

DFN2*2-6

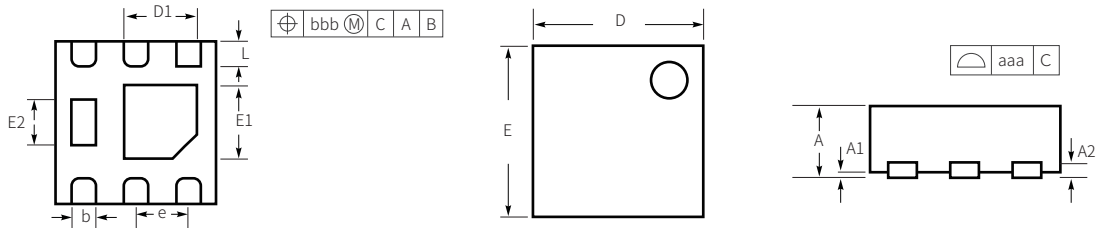

Symbol	mm		
	Min	Typ	Max
A	0.6	0.65	0.7
A1	0.01	0.03	0.05
A2	0.152REF		
b	0.25	0.3	0.35
D	1.95	2	2.05
D1	0.9	0.95	1
E	1.95	2	2.05
E1	1.1	1.15	1.2
E2	0.6	0.65	0.65
L	0.23	0.28	0.33
e	0.65TYP		

DFN2*2

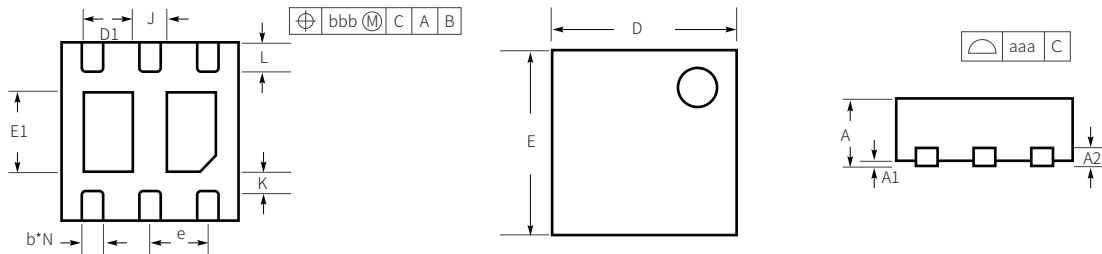

Symbol	mm		
	Min	Typ	Max
A	0.7	0.75	0.8
A1	0	0.02	0.05
A2	0.203	0.203	0.203
b	0.2	0.25	0.3
D	1.95	2	2.05
D1	0.5	0.55	0.6
E	1.95	2	2.05
E1	0.85	0.9	0.95
e	0.65		
L	0.27	0.32	0.37
J	0.4		
K	0.2		
N	6		
aaa	0.08		
bbb	0.1		

DFN3.3*3.3

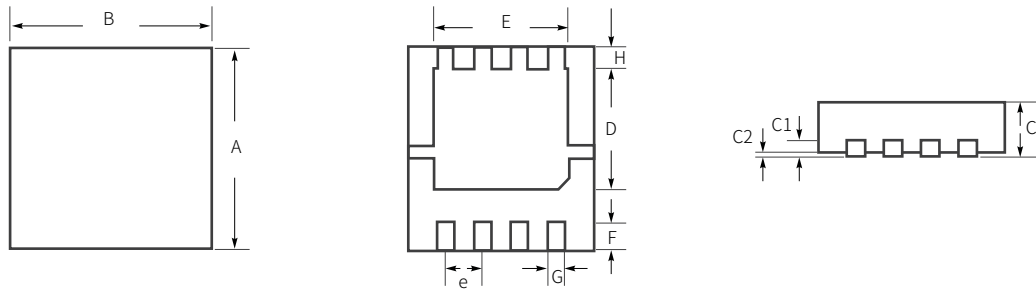

Symbol		A	B	C	C1	C2	D	E	F	G	H	e
mm	Max	3.3	3.3	0.85	0.22	0.05	2	2.45	0.5	0.35	0.4	0.7
	Min	3.2	3.2	0.75	0.18	0.05	1.8	2.2	0.4	0.25	0.3	0.6

PDFN5060-8L

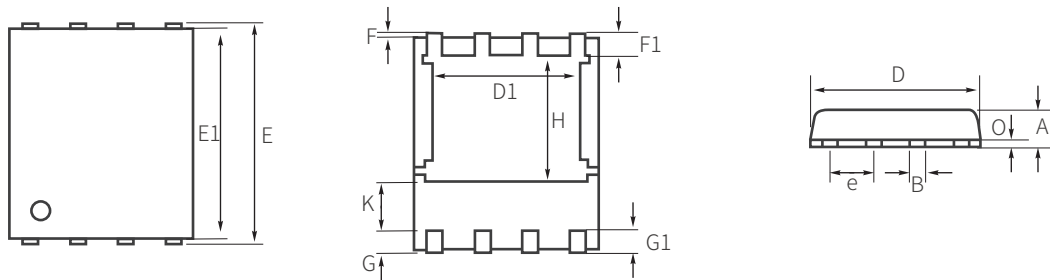

Symbol	mm		Inches	
	Max	Min	Max	Min
A	1.2	0.9	0.047	0.035
B	0.51	0.3	0.002	0.012
C	0.25	0.19	0.010	0.007
D	5.3	4.8	0.209	0.189
D1	4.4	3.6	0.173	0.141
E	6.2	5.9	0.244	0.232
E1	5.8	5.5	0.228	0.217
e	1.27BSC		0.050BSC	
F	0.3	0.05	0.012	0.002
F1	0.75	0.35	0.030	0.014
G	0.3	0.05	0.012	0.002
G1	0.75	0.35	0.030	0.014
H	3.9	3.34	0.154	0.131
K		0.762		0.03

DFN3*3A-8

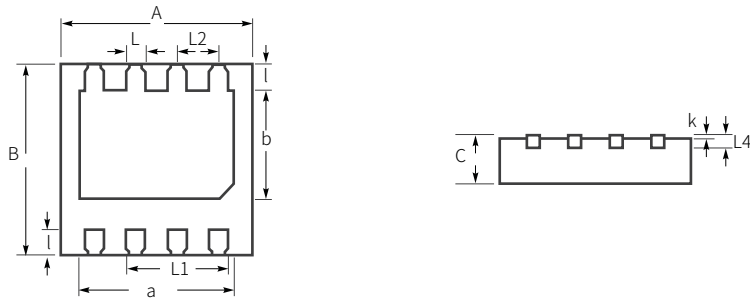

Symbol		A	B	C	L	L1	L2	L4	a	b	k	l
mm	Max	3.1	3.1	0.8	0.35	1.65		0.21	2.5	1.8	0.05	0.45
	Typ	3	3	0.75	0.3	1.6	0.65	0.2	2.4	1.7		0.4
	Min	2.9	2.9	0.7	0.25	1.55		0.19	2.3	1.6	0	0.35

PRPAK5X6

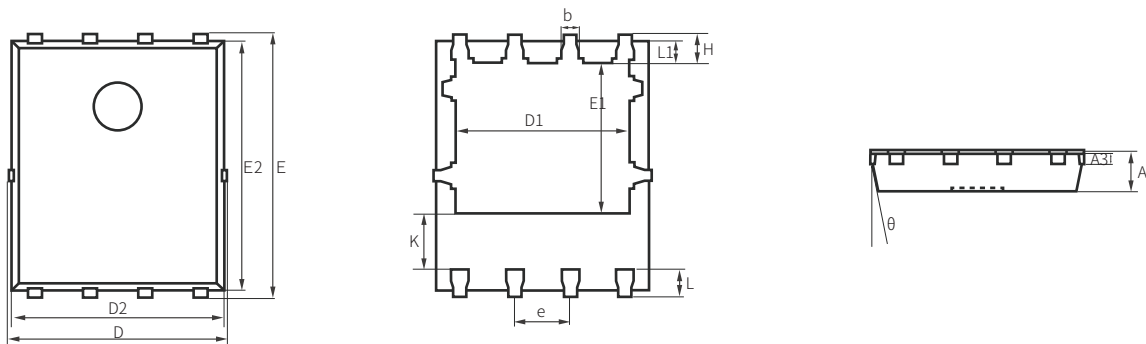

Symbol	mm		Inches	
	Max	Min	Max	Min
A	1	0.9	0.039	0.035
A3	0.254REF.		0.01REF.	
D	5.096	4.944	0.201	0.195
D1	4.11	3.91	0.162	0.154
D2	4.976	4.824	0.196	0.19
E	6.126	5.974	0.241	0.235
E1	3.575	3.375	0.141	0.133
E2	5.826	5.674	0.229	0.223
k	1.39	1.19	0.055	0.047
b	0.45	0.35	0.018	0.014
e	1.27TYP.		0.05TYP.	
L	0.711	0.559	0.028	0.022
L1	0.576	0.424	0.023	0.017
H	0.726	0.574	0.029	0.023
θ	12°	10°	12°	10°

QFN8*8

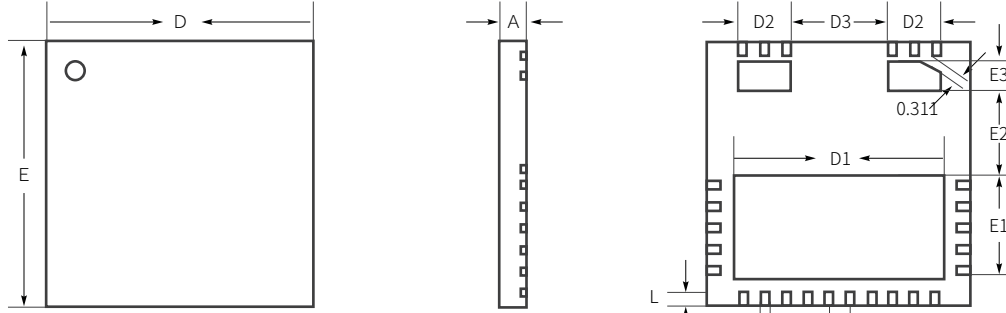

Symbol		A	b	D	D1	D2	D3	E	E1	E2	E3	e	L
mm	Max	0.75	0.20		6.30	1.50	2.90		3.05	2.50	0.80		0.30
	Typ	0.85	0.25	8.00BSC	6.40	1.60	3.00	8.00BSC	3.15	2.60	0.90	0.65BSC	0.40
	Min	0.95	0.30		6.50	1.70	3.10		3.25	2.70	1.00		0.50

TO-220F-2L

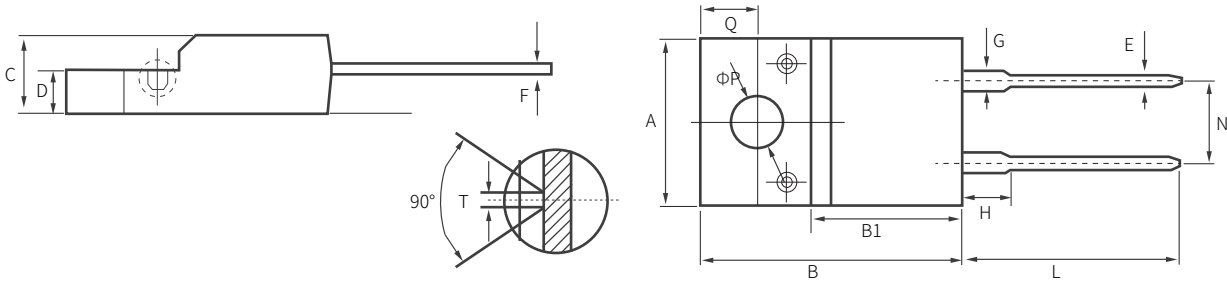

Symbol		A	B	B1	C	D	E	F	G	H	L	N	Q	φP	T
mm	Max	10.3	16.1	9.39	4.8	2.9	0.9	0.6	1.42	3.8	13.6	5.28	3.55	3.3	0.2
	Min	9.7	15.5	8.99	4.4	2.5	0.7	0.4	1.12	3.4	12.6	4.88	3.15	3	

TO-220F

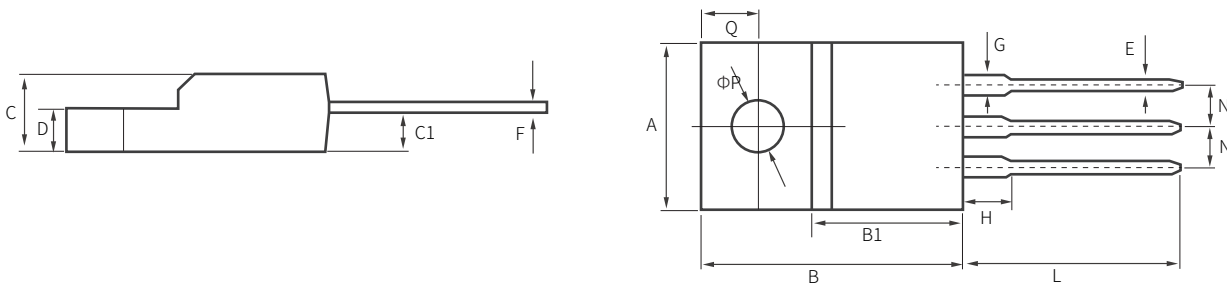

Symbol		A	B	B1	C	C1	D	E	F	G	H	L	N	Q	φP
mm	Max	10.3	16.1	9.39	4.8	2.55	2.9	0.9	0.6	1.42	3.8	13.6	2.74	3.55	3.3
	Min	9.7	15.5	8.99	4.4	2.15	2.5	0.7	0.4	1.12	3.4	12.6	2.34	3.15	3

TO-220

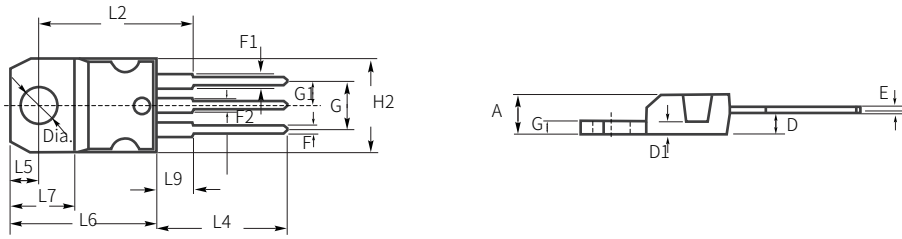

Symbol	mm			Inches		
	Max	Nom	Min	Max	Nom	Min
A	4.6		4.4	0.181		0.173
C	1.32		1.23	0.051		0.048
D	2.72		2.4	0.107		0.094
D1		1.27			0.05	
E	0.7		0.49	0.027		0.019
F	0.88		0.61	0.034		0.024
F1	1.7		1.14	0.067		0.044
F2	1.7		1.14	0.067		0.044
G	5.15		4.95	0.203		0.194
G1	2.7		2.4	0.106		0.094
H2	10.4		10	0.409		0.393
L2		16.4			0.645	
L4	14		13	0.551		0.511
L5	2.95		2.65	0.116		0.104
L6	15.75		15.25	0.62		0.6
L7	6.6		6.2	0.26		0.244
L9	3.93		3.5	1.54		0.137
DIA.	3.85		3.75	1.51		0.147

TO-220AC

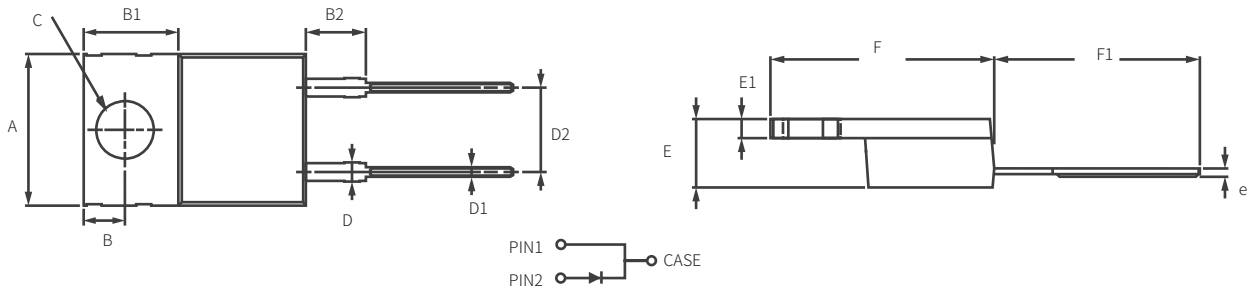

Symbol		A	B	B1	B2	C	D	D1	D2	E	E1	F	F1	e
mm	Max	10.54	2.87	6.6	4.06	4.04	1.50	0.84	5.08	4.70	1.39	15.32	14.22	0.56
	Min		2.62	6.0	3.56	3.64	1.20	0.62		4.44	1.14	14.55	13.46	0.36
Inches	Max	0.415	0.113	0.260	0.160	0.159	0.060	0.040	0.20	0.185	0.055	0.603	0.560	0.022
	Min		0.103	0.236	0.140	0.143	0.047	0.024		0.175	0.045	0.573	0.530	0.014

TO-220A

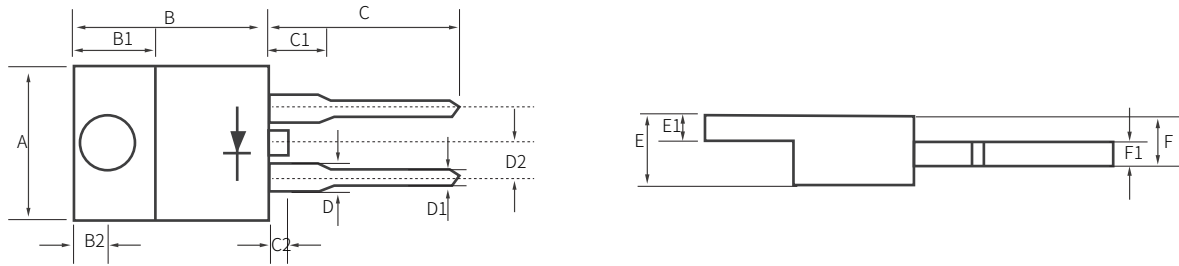

Symbol		A	B	B1	B2	C	C1	C2	D	D1	D2	E	E1	F	F1
mm	Max	10.5	15.5	6.9	2.75	14.8	4.0	1.0	1.3	0.9	2.6	4.7	1.3	3.2	0.56
	Min	9.5	14.8	5.8	2.75	13.5	4.0		1.3	0.7	2.3	3.8	1.2	3.2	0.36
Inches	Max	0.413	0.583	0.153	0.108	0.583	0.157	0.4	0.051	0.035	0.102	0.187	0.53	0.126	0.022
	Min	0.374	0.531	0.146	0.108	0.531	0.157		0.051	0.028	0.091	0.148	0.047	0.126	0.014

TO-247

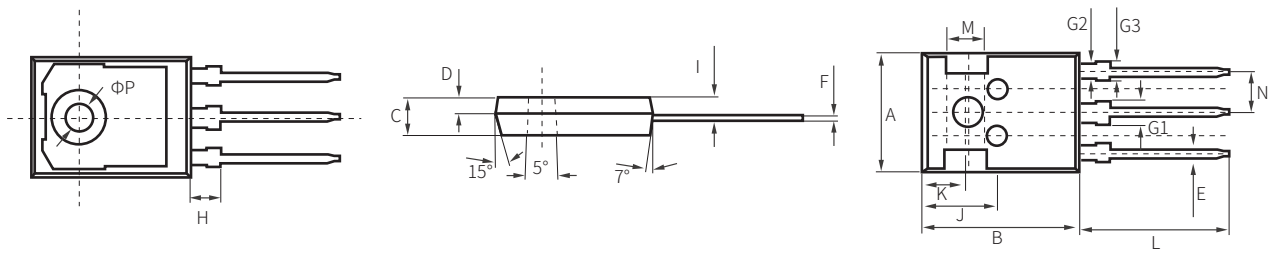

Symbol	mm	
	Max	Min
A	15.9	15.7
B	21.1	20.9
C	5.1	4.9
D	2.1	1.9
E	1.3	1.1
F	0.75	0.45
G1	3.2	3
G2	2.15	1.85
G3	2.2	2
H	4.3	4
I	2.5	2.3
J	10.1	9.9
K	5.9	5.7
L	20.2	19.8
M	5.15	4.85
N	5.586	5.286
ΦP	3.6	3.4

TO-3PNB

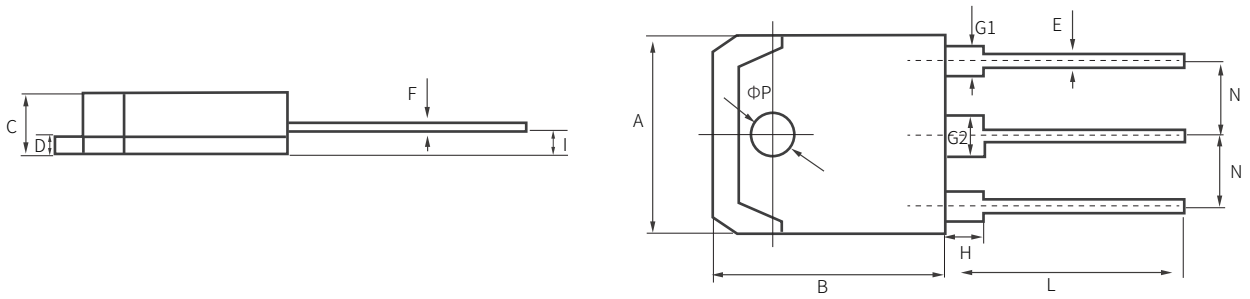

Symbol		A	B	C	D	E	F	G1	G2	H	I	L	N	ϕP
mm	Max	15.9	20.5	4.9	1.6	1.1	0.7	2.2	3.2	3.6	1.6	20.9	5.65	3.3
	Min	15.1	19.5	4.7	1.4	0.9	0.5	2	3	3	1.4	19.5	5.25	3.1

KBP

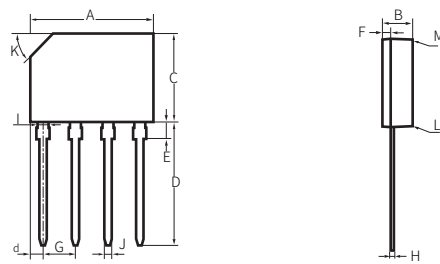

Symbol		A	B	C	D	d	E	F	G	H	I	J	K	L	M
mm	Max	14.25	3.35	10.20	14.25	1.40	1.80	0.80	3.56	0.35	1.22	0.76	2.7*45° (TYP)		
	Min	14.75	3.65	10.60	14.73	1.70	2.20	1.10	4.06	0.55	1.42	0.86		3°	2°

KBL

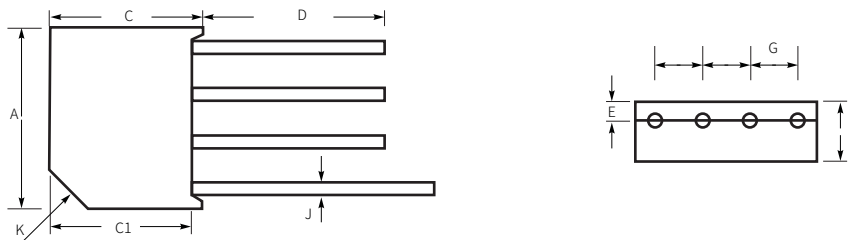

Symbol		A	B	C	C1	D	E	J	G	K
mm	Max	19.5	6.5	16.3	14.9	15	2	1.3	5.6	4*45°
	Min	18.5	5.5	15.2	13.9	15	1.6	1.2	4.6	
Inches	Max	0.768	0.256	0.64	0.587	0.59	0.079	0.052	0.22	0.157*45°
	Min	0.762	0.217	0.6	0.547	0.59	0.063	0.048	0.18	

GBU

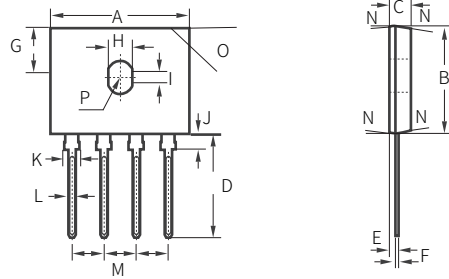

Symbol		A	B	C	D	E	F	G	H	I	J	K	L	M	N	O	P
mm	Max	22.3	18.8	3.56	18	1	0.56	7.9	4.1	2.16	2.75	2.35	1.27	5.33	7.0° TYP	3.2* 45°	1.9 RADIUS
	Min	21.8	18.3	3.30	17.5	0.76	0.46	7.4	3.5	1.65	1.85	1.95	1.02	4.83			
Inches	Max	0.878	0.74	0.14	0.709	0.039	0.022	0.311	0.161	0.085	0.108	0.093	0.05	0.21		126* 45°	75 RADIUS
	Min	0.858	0.72	0.13	0.689	0.03	0.018	0.291	0.138	0.065	0.073	0.077	0.04	0.19			

GBJ

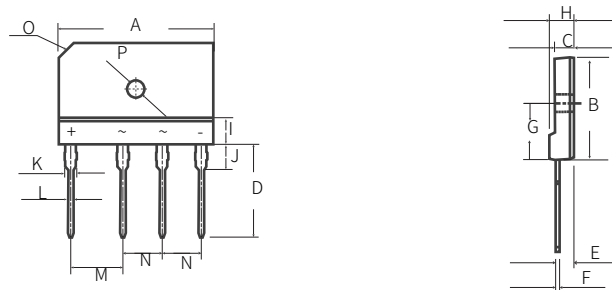

Symbol		A	B	C	D	E	F	G	H	I	J	K	L	M	N	O	P
mm	Max	30.3	20.3	3.8	18	2.9	0.8	7.9	4.8	5.8	4.2	2.4	1.15	10.2	7.7	C3	Φ3.6
	Min	29.7	19.7	3.4	17	2.5	0.55	7.4	4.4	4.8	3.8	2	0.9	9.8	7.3		Φ3
Inches	Max	1.193	0.799	0.15	0.709	0.114	0.031	0.311	0.189	0.228	0.165	0.094	0.045	0.402	0.303	C118	Φ142
	Min	1.169	0.776	0.134	0.669	0.098	0.022	0.291	0.173	0.189	0.15	0.079	0.035	0.386	0.287		Φ118

SGBJ

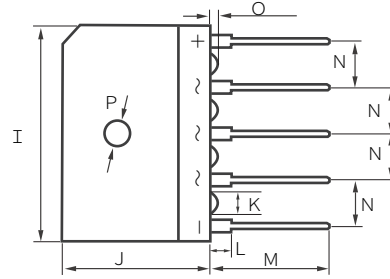
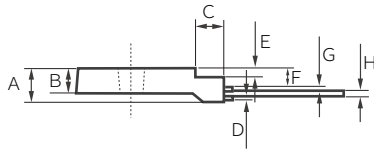

Symbol	mm		Inches	
	Max	Min	Max	Min
A	5.6	5.4	0.221	0.213
B	4.1	3.9	0.162	0.154
C	4.75	4.65	0.187	0.183
D	0.55	0.45	0.022	0.018
E	1.35	1.25	0.053	0.049
F	3.9	3.7	0.154	0.146
G	0.85	0.75	0.033	0.03
H	0.8	0.6	0.031	0.024
I	35.3	34.7	1.391	1.367
J	25.2	24.8	0.993	0.977
K	3.55	3.45	0.14	0.136
L	3.8	3.7	0.15	0.146
M	20.5	20.3	0.808	0.8
N	7.6	7.4	0.299	0.291
O	1.55	1.45	0.61	0.57
P	3.55	3.45	0.14	0.136

環保聲明

產品環保聲明 / Product Environmental Compliance

我們承諾SHIKUES的全部產品系列均符合歐盟RoHS和REACH法規要求。SHIKUES致力於半導體產品的無鹵化, 現已具備產品無鹵化能力。

We promise that all series of SHIKUES products are in compliance with EU RoHS and REACH regulations. SHIKUES is dedicated to halogen-free semiconductor products and now has capabilities of halogen-free production.

RoHS 標準受限制物質的最高允許

■ 水銀 (Hg)	0.1%重量	1000ppm
■ 鎘 (cd)	0.01%重量	100ppm
■ 鉛 (pb)	0.1%重量	1000ppm
■ 六價鉻 (cr+6)	0.1%重量	1000ppm
■ 多溴聯苯 (pBB)	0.1%重量	1000ppm
■ 聚合溴化聯苯乙醚 (pBDE)	0.1%重量	1000ppm

RoHS 的免除條款

- 鉛允許作為壹種合金摻雜元素存在於銅中, 重量不可超過4%;在銅中, 重量不可超過0.35%;在鉛中, 重量不可超過0.4%。
- 鉛允許存在於電子元件的玻璃中。
- 鉛允許存在於電子陶瓷件中。(壓電陶瓷)
- 鉛允許使用在高融溫焊接中(比如 錫鉛合金含85%以上的鉛)。

CERTIFIED
獲得認證



關注時科微信
Follow SHIKUES Wechat



關注時科抖音
Follow SHIKUES Tik Tok

地址及聯絡方式 Address and Contact Information

廣東時科微實業有限公司
Guangdong SHIKUES Micro Industrial Co.,Ltd.

供應鏈中心: 深圳市龍華區福城街道福城數字創新園5期2棟4樓
Supply Chain Center Add.: 4 / F, building 2nd, Fuchengshuzichuangxinyuan V,
Shijing Road, Fucheng street, Longhua District, Shenzhen, Guangdong, China

運營中心: 深圳市龍崗區坂田街道天安雲谷二期11棟2608-1, 2609-2
Operation Center Add.: Room 2608-1, 2609-2, Building 11, TiananYungu II,
Bantian Street, Longgang District, Shenzhen, Guangdong, China

北京辦地址: 北京市房山區長陽鎮熙悅廣場9號樓508
Beijing Office Add.: Room 508, Building 9, Xiyue Plaza, Changyang Town,
Fangshan District, Beijing, China

更多詳情歡迎訪問 www.shikues.com 或 www.s-k.tw
For more details, please visit www.shikues.com
or www.s-k.tw

或直接撥打 400-662-3488
or call 400-662-3488
監督投訴郵箱: gm@shikues.com